

State of Illinois

Department of Agriculture
Robert F. Flider, Acting Director



JUNIOR DEPARTMENT PREMIUM BOOK



DIVISION III

JUNIOR DEPARTMENT PREMIUM BOOK

OF THE 160th YEAR OF

ILLINOIS

STATE

FAIR

August 10-19, 2012

DIVISION I - LIVESTOCK PREMIUM BOOK
DIVISION II - GENERAL PREMIUM BOOK
DIVISION IV - WESTERN HORSE SHOW PREMIUM BOOK
DIVISION V - SOCIETY HORSE SHOW PREMIUM BOOK
DIVISION VI - SPECIAL EVENTS PREMIUM BOOK

ROBERT F. FLIDER
ACTING DIRECTOR

Printed by Authority of the State of Illinois
#12-196/4-12/200 copies



STATE OF ILLINOIS
OFFICE OF THE GOVERNOR
SPRINGFIELD, ILLINOIS 62706

Pat Quinn
GOVERNOR

August 9-19, 2012

State Fairgrounds
Post Office Box 19427
Springfield, Illinois 62794

Greetings!

As Governor, it is my pleasure to welcome you to the 2012 Illinois State Fair!

The Illinois State Fair has been celebrated nearly every year since 1853 as a showcase for Illinois agriculture, the heart of Illinois' economy and heritage. Today, the Illinois State Fair is one of the largest agricultural fairs in the country - a celebration of the progress Illinois agriculture has made and the impact it has on our everyday lives.

Farm families from all over the state come together at the Illinois State Fair to showcase the best in Illinois agricultural products, from livestock to wine, produce and agricultural technology. Fairgoers have the opportunity to attend popular events such as the Farmer's Market and Sale of Champions. In addition to livestock shows and auctions, the Illinois State Fair also features free entertainment stages, exciting harness races, thrilling carnival rides and great food.

On behalf of the people of Illinois, I encourage visitors to explore everything the State Fair has to offer, and offer my best wishes for an enjoyable and memorable visit to the 2012 Illinois State Fair.

Sincerely,

A handwritten signature in cursive script that reads "Pat Quinn".

Pat Quinn
Governor





Pat Quinn, Governor
Robert F. Flider, Acting Director

Office of the Director

State Fairgrounds • P.O. Box 19281 • Springfield, IL 62794-9281 • 217/782-2172 • TDD 217/524-6858 • Fax 217/785-4505

Dear Friend:

Much has changed since the first Illinois State Fair, but not Illinois' commitment to agriculture. True, the farmers of 1853 may not recognize the modern equipment and advanced production techniques used today, but the fact remains that Illinois is an agrarian state.

To this day, even after taking into account all the development that has occurred since that first Illinois State Fair, about 75 percent of our land is still devoted to production agriculture. The state's 76,000 farms, however, are just the foundation of a multi-billion dollar industry. Illinois also has 2,531 food companies, more than all but four states, and hundreds of agribusinesses that provide the tools farmers need to produce their commodities, from seed, chemical and feed companies to equipment manufacturers and implement dealers. Combined, these agriculture-related businesses employ nearly one of every four Illinois workers.

The fair will recognize the importance of agriculture to the prosperity of our state this summer, just as it has in past summers. I'd like you to join me in this celebration. The fair itself was started 159 years ago to advance farming methods and your participation will ensure it remains a tribute to our state's top industry. So, mark your calendar and plan to attend the fair Aug. 9-19.

Sincerely,

A handwritten signature in black ink that reads "Robert F. Flider". The signature is written in a cursive style with a large, prominent "R" and "F".

Robert F. Flider
Acting Director
Illinois Department of Agriculture



P.O. Box 19427
Springfield, IL
62794-9427



217/782-6661
217/524-6858 (TTY)
217/782-9115 (Fax)

WELCOME TO THE ILLINOIS STATE FAIR – Family Fun for Everyone!

Many times I get asked, "What is your favorite part of the fair?" The answer is simple for me. I love to see fairgoers walking down the street.....sampling some of the great food and drinks and just enjoying good ole family fun!

Over 815,000 visitors attended the 2011 Illinois State Fair. To many of these visitors, the Fair is about agriculture. We are very proud generations of families continue to participate in our livestock competitions. Over 10,000 of Illinois' finest livestock were on the fairgrounds last year.

Many fairgoers also find the Farmer's Little Helpers area a huge draw as an interactive experience for kids of all ages to learn about farming and livestock.

The Illinois State Fair is also known for outstanding entertainment. Last year's Jason Aldean concert was the largest paid attendance ever at a fair concert. National recording artists continue to be a big draw.....as do USAC and ARCA automobile races and harness racing.

The list of attractions at the Illinois State Fair includes Carnival Rides, Ethnic Village, Kids Korner, Truck and Tractor Pulls, Demo Derby, Veterans Day, Senior Citizens Day, and so much more.

Governor Pat Quinn, Director of Agriculture, Robert Flider and the dedicated staff at the Illinois Department of Agriculture, would like to extend a warm and gracious welcome to you and yours as we celebrate the 2012 Illinois State Fair, August 9 - 19 in Springfield.

Thank you for making this year's Illinois State Fair part of your summer. Make yourself at home and have a great time!

A handwritten signature in black ink that reads "Amy Bliefnick". The signature is written in a cursive, flowing style.

*Amy Bliefnick, Manager
Illinois State Fair*

Robert F. Flider, Acting Director * Amy Bliefnick, State Fair Manager



Land of Lincoln Purebred Livestock Breeder's Award

Stan Prox of Macomb, IL is being recognized as the recipient of the 2012 Land Of Lincoln Purebred Livestock Breeder's Award. Stan is known in the Angus world as Mr. Illinois Angus. He has been involved in the beef business for over 60 years. Showing his first calf at the age of 10. Stan served as beef director from 1987-1995 on the Land of Lincoln Purebred Livestock Association and served on the State Fair Advisory Board.

Stan went of Kentucky for 5 years to attend college and work for Angus Breeders. In 1963 he co-owned and managed Vega Farms. Then in 1966 he formed a partnership with Wayne and George Sperry at Shilo Farms near Macomb. Showing successfully at local, state and national shows. Both daughters, a granddaughter and three nieces have been involved in Shilo Farms and Stan still maintains a herd of 20 head.

Stan serves as business manager of the Illinois Angus Association for 16 years. He has been chairman of the Illinois delegation to the American Angus Association for more than 15 years and also served on the Angus Heritage Foundation Selection committee. In 1994 he was honored for his 25 years of service to the Illinois Angus Association and in 2011 he received the first President's Award for his dedication to the Angus cattle, youth and the many activities in Illinois for the Angus Breed. Stan was an advisor to the Illinois Juniors in the 1960's and they honored Stan and his wife Linda for all their support. He also served on the Illinois Expo Board and served as Expo Chairman in 1993. He received 2012 Beef Backer Award from the Tri-County Cattlemen.

Stan has promoted beef products for 25 years, by selling beef specializing in ribeye sandwiches from his Chuckwagon Food Stand at local, state fairs and festivals. He managed the Ribeye Corral in Springfield and DuQuoin for several years.

Stan has been director and officer of the McDonough Power Electric Coop since 1987 and the Association of Illinois Electric Coop since 1995. He also sold VitaFerm mineral for 20 years.

Stan is married to the form Linda Sperry and they have two daughters. Carrie and Jeff Kenney of Good Hope and Colette and Matt Culbertson of Wilmington, NC. They also have three granddaughters, Kayla Widermann and Emma and Anna Culbertson.

Stan loves the Beef Industry, especially Angus, but what he really enjoys are the people he has meant over the years. He does not know a stranger, he is always willing to help in any way he can. He has been a mentor to numerous youth over the years and is looked to by many for his knowledge and guidance.

Stan is very honored to receive this award.

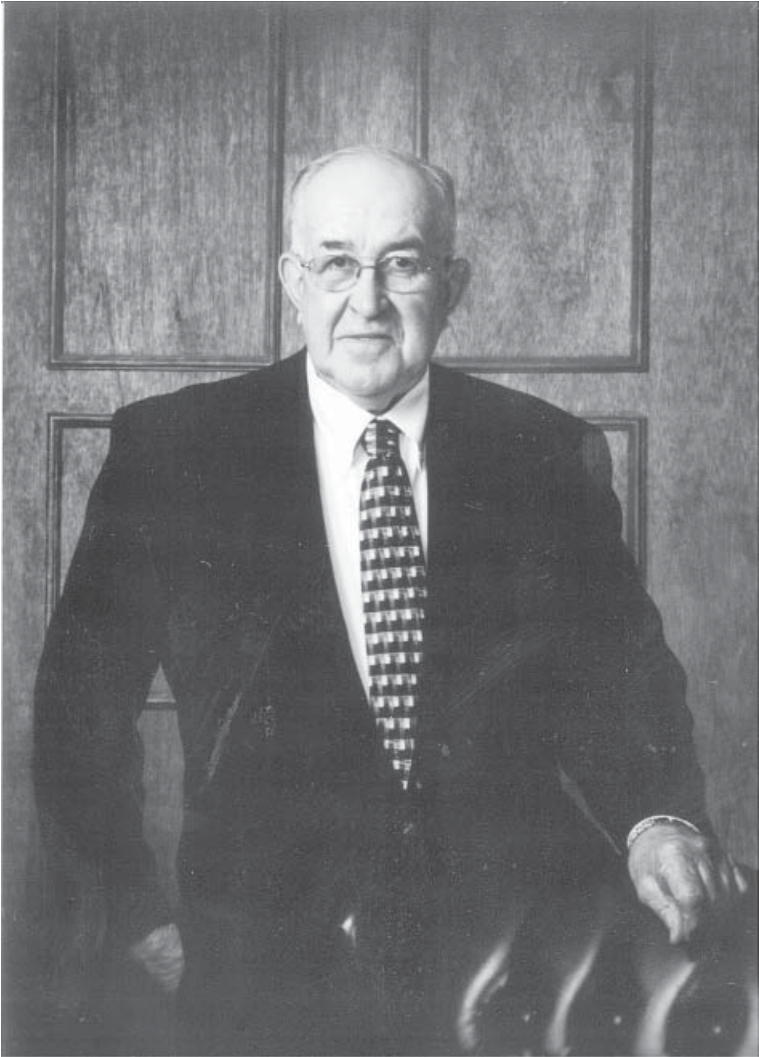

ADMISSIONS

GATE CHARGE

ALL TIMES BASED ON CENTRAL DAYLIGHT SAVINGS TIME

General Admission (Adults 13 & over).....	\$7.00
Children (5-12).....	\$3.00
Senior Citizens (60 & over).....	\$3.00
Vehicles (Single Day)	\$7.00
Adult (13-59) Coupon Book - 10 Admissions.....	\$45.00
Senior (60 & over)/Child (5-12) Coupon Book - 10 Admissions	\$20.00
Exhibitor's Auto Sticker.....	\$35.00
Sunday, August 12 - Veteran's Day - With Presentation of Proper Identification - Veteran's and families	Free
Monday, August 13 - Senior Citizens Day (60 & over)	Free
Sunday, August 19 - Gate Admission (5 yr. & over).....	\$3.00
Parking	\$7.00

DAYS OF THE 2012 ILLINOIS STATE FAIR

Friday, August 10.....	County Fair and Horse Racing Day
Saturday, August 11.....	City of Springfield & Local Officials Day
Sunday, August 12.....	Veteran's Day
Monday, August 13.....	Senior Citizens Day
Tuesday, August 14.....	Agriculture Day
Wednesday, August 15.....	Governor's Day
Thursday, August 16.....	Republican Day
Friday, August 17.....	FUTURES FOR KIDS DAY
Saturday, August 18.....	Park District Conservation Day
Sunday, August 19.....	Family Day

TABLE OF CONTENTS

PAGE

Admissions	10
Days of the 2012 Illinois State Fair	10
Land of Lincoln Hall of Fame Recipient.....	8
2012 Exhibition Livestock Health Requirements	12
Junior Department Information	
General Announcements	29
Educational Objectives	29
Headquarters	29
General Eligibility Rules.....	29
A Word to Parents, Leaders and Teachers	30
Admission to the Fairgrounds.....	31
Truck Parking	31
Camping Regulations	27
Junior Department Program	24
Junior Livestock Division	
General Requirements and Criteria - Jr. Livestock	32
General Requirements and Criteria - Open Livestock	42
Junior Livestock Classes	48
Superior Young Producer Awards Contest	43
Master Showmanship Contest.....	46
Dog Show	168
4-H Exhibit	176
General Rules.....	176
County Exhibit Schedule	180
4-H Exhibit Classes	182
4-H Promotion Exhibits.....	224
Land of Lincoln Breeders Classes.....	225

For Health Requirement Information:

Illinois Department of Agriculture
Bureau of Animal Health and Welfare
State Fairgrounds P.O. Box 19281
Springfield, IL 62794-9281
Phone (217) 782-4944

2012 Illinois Exhibition Health Requirements
Illinois State Fair
DuQuoin State Fair

CERTIFICATES OF VETERINARY INSPECTION AND/OR TEST RECORDS MUST BE AVAILABLE FOR INSPECTION AT ANY TIME WHILE ANIMALS ARE ON THE FAIRGROUNDS.

GENERAL REQUIREMENTS

Health Certificate of Veterinary Inspection

The term "Health Certificate" or "Certificate of Veterinary Inspection"(CVI) means a legible record, made on an official form of the state of origin, issued by an accredited veterinarian, which shows that the animals listed thereon meet the health requirements of the state of destination.

A Certificate of Veterinary Inspection (CVI):

1. Must accompany animals, except as noted, and be available on request by Animal Health Officials;

All out-of-state animals shall require an entry permit. Entry permit numbers are available by calling the Illinois Department of Agriculture, Monday through Friday from 8:00 AM to 4:30 PM, at 217/782-4944. Permits may also be obtained online at: <http://www.agr.state.il.us/AnimalHW/animalregistry/login.php>

2. Must show results of required tests and/or vaccinations;
3. Must show name and address of owner or exhibitor;
4. Must be dated and signed by an accredited veterinarian;
5. Must show only one(1) identification per line on the CVI; and
6. Must show the official identification of each animal.
7. For out-of-state livestock, a CVI shall be void thirty (30) days after issuance.
8. For Illinois origin livestock, a CVI shall be void ninety (90) days after issuance.
9. If animals are from tuberculosis accredited, brucellosis certified, pseudorabies qualified, or brucellosis validated herds, the identifying herd number(s) along with the date of the last herd test(s) shall appear on the CVI.

Note: No Corrections or Additions will be allowed on a Certificate of Veterinary Inspection.

Any Illinois cattle, bison, cervidae or goats being exhibited in non-accredited free states must be isolated from the remainder of the herd/flock upon return to Illinois and retested for tuberculosis 60-120 days post entry.

Animals with active lesions of ringworm with resulting loss of hair, soremouth, caseous lymphadenitis or multiple warts easily visible without close examination, will not be permitted to exhibit. Animals infested with scabies or mange will not be permitted to exhibit.

As a condition of entry in Illinois State Fair events, all exhibitors agree to cooperate fully with testing protocols including ultrasound. Department personnel may collect blood, tissue, milk or urine samples from any animal being exhibited and/or raced at any Illinois Fair to test for the presence of any substances, practices or other adulterants which may give the animal a competitive advantage. The Illinois Department of Agriculture may also collect blood, tissue or other test samples from exhibition animals at the time of slaughter.

Market animals (steers, barrows, wethers) at the Illinois State Fair must meet the requirements regarding drug withdrawal and eligibility for slaughter. If any therapeutic drugs are used just prior to the fair, they must have a withdrawal time such that they are slaughter eligible by the time they arrive at the fairgrounds.

Upon entry to the Illinois State Fairgrounds, no person shall administer internally or externally any medication or drug, including prescription and non-prescription, unless prior written authorization is received from the State Veterinarian's Office. Any medication or drug administered without written authorization or in an unauthorized dosage constitutes a violation of show rules, and all premiums and awards from all shows for the owner, exhibitor and/or trainer will be withheld.

All exhibitors of animals at any Illinois Fair shall comply with the provisions of the Illinois Humane Care for Animals Act. If violations are observed, the animal(s) will be excused from exhibition and be ordered removed from the grounds with all awards and premiums being forfeited.

Any practice or deviation from normal, accepted care, including physical or mechanical application, will constitute a violation of show rules and is subject to the above provisions.

CATTLE

Identification

Individual identification of each animal shall be either a fully healed and legible tattoo, approved official ear tag, registration number, or individual brand, if brand is recorded on the registration certificate.

Illinois Cattle

Brucellosis

1. Illinois is a Bovine Brucellosis Class-Free State. Brucellosis testing is not required for Illinois cattle.

Tuberculosis

Illinois is an Accredited Tuberculosis- Free State. Tuberculin test is not required for Illinois cattle.

Please note: Illinois calves under 6 months of age, and Illinois steers are not required to have a Certificate of Veterinary Inspection.

Out-of-State-Cattle

All out-of-state cattle are to be accompanied by an entry permit. Entry permit numbers are available by calling the Illinois Department of Agriculture, Monday through Friday from 8:00 AM to 4:30 PM, at 217/782-4944. Permits may also be obtained online at: <http://www.agr.state.il.us/AnimalHW/animalregistry/login.php>

Brucellosis

1. Female cattle six (6) months of age and older and bulls eighteen (18) months of age and older shall be negative to an official test for brucellosis within thirty (30) days prior to entry, unless exempt by one (1) of the following:
 - A. Originate directly from a certified brucellosis-free herd.
 - B. Official vaccinates of dairy breeds under twenty (20) months of age or official vaccinates of beef breeds under twenty-four (24) months of age.
 - C. Animal originated from a "Class Free" state (if entire state is so classified)
 - D. Steers and spayed heifers are not required to be tested for brucellosis.
2. The negative brucellosis test shall be conducted at a state or federal laboratory within 30 days prior to exhibition.

Tuberculosis

1. Accredited Tuberculosis Free States
 - A. No tuberculin test required. All cattle, including steers, originating from an Accredited Tuberculosis Free State, may enter Illinois for exhibition when accompanied by a CVI issued by an accredited veterinarian within 30 days.
2. Non-Accredited Tuberculosis Free Areas or States (Not TB Free)
 - A. Cattle must originate from a herd where a complete herd test was conducted within the past year.
 - B. The individual animals entering Illinois must be negative to an additional tuberculin test conducted within 30 days prior to exhibition.
 - C. Cattle that enter Illinois for exhibition and remain in Illinois (animal does not return to the state of origin within 30 days) must be isolated and retested for TB 60-120 days from the last official TB test date.

SWINE

Illinois Swine

Identification

1. Swine shall be identified by an official ear tag, tattoo or recognized breed ear notch.
2. Ear notch identification is acceptable for barrows, crossbred gilts and breeding swine. (Note: Ear notch identification of crossbred swine does not satisfy USDA identification requirements for brucellosis and pseudorabies testing.)

Brucellosis

Brucellosis is not required for Illinois swine.

Pseudorabies

All exhibition swine are required to be tested for pseudorabies as described below.

1. Swine of all ages shall be negative to an official test for pseudorabies conducted within 90 days prior to exhibition; or swine shall originate immediately and directly from a qualified pseudorabies negative herd. (All swine that are tested must be identified using an official, approved individual animal identifier such as an official metal or official plastic ear tag. Ear notch identification for testing purposes is only acceptable for purebred, registered swine.)
2. Barrows and females in market classes must meet the same requirements as breeding swine.
3. The Illinois and DuQuoin State Fair are not classified as terminal shows.

Out-of-State Swine

All out-of-state swine are to be accompanied by an entry permit. Entry permit numbers are available by calling the Illinois Department of Agriculture, Monday through Friday from 8:00 AM to 4:30 PM, at 217/782-4944. Permits may also be obtained online at: <http://www.agr.state.il.us/AnimalHW/animalregistry/login.php>

Identification

1. Individually identified by an official ear tag, tattoo or recognized breed ear notch.
2. Ear notch identification is not acceptable for crossbred animals.

Brucellosis

1. Breeding swine 4 months of age and older shall be negative to an official test for brucellosis within 30 days prior to exhibition unless exempt by one (1) of the following:
 - A. Originate immediately and directly from a validated brucellosis-free herd.
 - B. Originate directly from a validated brucellosis-free state.
2. Swine brucellosis tests for exhibition shall be conducted at a state or federal laboratory.

Pseudorabies

All exhibition swine are required to be tested for pseudorabies as described below.

1. Swine shall be negative to an official test for pseudorabies conducted within the past thirty (30) days prior to entry, or originate immediately and directly from a qualified pseudorabies negative herd.
2. Barrows and females in market classes must meet the same requirements as breeding swine.
3. The Illinois and DuQuoin State Fairs are not classified as terminal shows.

SHEEP

Identification

Individual identification of each animal shall be by an ear tattoo or official metal or plastic tag. A microchip ID is acceptable if the owner provides the reader.

Ear tattoos may be used when a registration certificate, listing the tattoo number, accompanies the animal.

When using ear tags, the tag must indicate the premises ID and state of origin. The tag number must be assigned by a state or APHIS representative and recorded in the Scrapie Record Database.

Market Lambs

All wethers must be slick shorn (show ring ready) before weigh-in so that show lamb fungus can be identified.

Illinois Sheep

1. Sheep originating from a herd or flock that has previously been classified as either an infected or source herd or flock can be exhibited in Illinois upon the completion of an approved herd/flock plan.
2. For any animal born after 1/1/2002, the CVI must include the flock of birth and the flock of origin, if different.

Out-of-State Sheep

All out-of-state sheep are to be accompanied by an entry permit. Entry permit numbers are available by calling the Illinois Department of Agriculture, Monday through Friday from 8:00 AM to 4:30 PM, at 217/782-4944. Permits may also be obtained online at: <http://www.agr.state.il.us/AnimalHW/animalregistry/login.php>

1. Sheep originating from a herd or flock that has previously been classified as either an infected or source herd or flock can be exhibited in Illinois upon the completion of an approved herd/flock plan.
2. For any animal born after 1/1/2002, the CVI must include the flock of birth and the flock of origin, if different.

GOATS

Identification

Individual identification of each animal shall be by an ear tattoo or official metal or plastic tag. A microchip ID is acceptable if the owner provides the reader.

Tattoos may be used when a registration certificate, listing the tattoo number, accompanies the animal.

When using ear tags, the tag must indicate the premises ID and state of origin. The tag number must be assigned by a state or APHIS representative and recorded in the Scrapie Record Database. Ears should be used for tattooing when possible. If there is no space in the ear, the flank or tail fold may be used.

Illinois Goats

1. Goats originating from a herd or flock that has previously been classified as either an infected or source herd or flock can be exhibited in Illinois upon the completion of an approved herd/flock plan.
2. For any animal born after 1/1/2002, the CVI must include the flock of birth and the flock of origin, if different.

Out-of-State Goats

All out-of-state goats are to be accompanied by an entry permit. Entry permit numbers are available by calling the Illinois Department of Agriculture, Monday through Friday from 8:00 AM to 4:30 PM, at 217/782-4944. Permits may also be obtained online at: <http://www.agr.state.il.us/AnimalHW/animalregistry/login.php>

1. Goats originating from a herd or flock that has previously been classified as either an infected or source herd or flock can be exhibited in Illinois upon the completion of an approved herd/flock plan.
2. Tuberculosis- Goats from areas or states that are not Accredited Bovine Tuberculosis Free, must be accompanied by a CVI indicating that the goats

originated from a herd where a complete negative herd test has been conducted within the past twelve (12) months and the individual animals are negative to a tuberculin test conducted within thirty (30) days prior to entry. For any animal born after 1/1/2002, the CVI must include the flock of birth and the flock of origin, if different.

HORSES, PONIES, MULES AND OTHER EQUIDAE

Illinois Equine

1. All horses and other equidae, twelve (12) months of age and older attending an advertised equine event, shall be accompanied by a negative test for equine infectious anemia (EIA) conducted within the last twelve (12) months. A copy of this test shall accompany the animal.
2. AGID (Coggins) or ELISA tests are accepted.
3. An advertised equine event means a show, rodeo, sale, auction, exhibition, trail ride, or horse fair that is posted or media promoted.
4. A CVI is not required for Illinois equine.

Out-of-State Equine

All out-of-state horses and other equidae, are to be accompanied by an entry permit. Entry permit numbers are available by calling the Illinois Department of Agriculture, Monday through Friday from 8:00 AM to 4:30 PM, at 217/782-4944. Permits may also be obtained online at: <http://www.agr.state.il.us/AnimalHW/animalregistry/login.php>

1. All horses and other equidae entering Illinois that are twelve (12) months of age or older, shall be accompanied by a negative test for equine infectious anemia (EIA) conducted within the last twelve (12) months. A copy of this test shall accompany the animal.
2. AGID (Coggins) or ELISA tests are accepted.
3. All horses and other equidae shall be accompanied by a CVI issued within thirty (30) days prior to entry.

POULTRY

1. All entries (except waterfowl, i.e. domesticated fowl that normally swim, such as ducks and geese) in a show or exhibition shall have originated from a U.S. Pullorum-Typhoid Clean or equivalent hatchery or flock OR have a negative pullorum-typhoid test within 90 days prior to exhibition. Exhibitor shall show proper information as to name and address of owner or exhibitor, name and address of the authorized testing agent, date of the testing and the number, breed, and species of those tested.
2. Prior to being used to transport poultry to a show, all crates, boxes, containers and vehicles shall be thoroughly cleaned and disinfected.
3. Any poultry vaccinations must be performed at least 4 weeks prior to delivery to the show.

4. Upon admission to a show, all entries shall be examined by an official fair veterinarian or qualified state personnel who shall also receive and examine all certificates necessary for admission of birds to a show. Birds not in show condition will be excused from exhibition and removed from the premises. Any fowl showing signs of illness during the fair will be removed from the exhibition grounds.
5. All out-of-state turkeys must originate from flocks that are officially classified as U.S. Mycoplasma Gallisepticum Clean in accordance with the provisions of the National Poultry Improvement Plan or be negative to a test for Mycoplasma gallisepticum within 30 days prior to entry.
6. A permit is also required for out-of-state poultry. A permit may be obtained by calling (217)782-4944.

Please note: These poultry exhibition requirements do not apply to 4-H and FFA 1-day poultry shows where the entries are taken to the show and returned home the same day.

Exotic Newcastle Disease

Illinois prohibits the importation of all members of the avian species or avian products that have originated from or been transported through any area where Exotic Newcastle Disease has been diagnosed and is under quarantine by any state, federal or tribal agency.

CERVIDAE

(Deer, Elk, Reindeer, Caribou, Moose, Red Deer and other related species)

Identification

All animals shall be individually identified with an approved tag, microchip or tattoo. Elk are required to have two official/approved unique identifiers.

Illinois Cervidae

Chronic Wasting Disease

For cervidae changing ownership or moving within the State, the owner must obtain a permit issued by the Department prior to movement and the cervid must originate from a herd that is enrolled in the Certified Monitored Chronic Wasting Disease (CWD) Program or the Contained Monitored Chronic Wasting Disease Program. Permits are available from Monday through Friday, 8-4:30 p.m. (CST), by calling (217) 782-4944. The permit shall be obtained no more than 72 hours in advance of the movement of the cervids by providing the following information:

- A) Name and complete mailing address of person exhibiting the cervids;
- B) Certified Monitored Chronic Wasting Disease or Contained Monitored Chronic Wasting Disease Herd number;
- C) Name and complete mailing address of location where the animals will be exhibited;

- D) Number of animals and unique identification of the animals.

Tuberculosis

Illinois is an Accredited Tuberculosis- Free State. Tuberculin test is not required for Illinois cervidae.

Out-of-State Cervidae

Chronic Wasting Disease

1. All cervidae entering Illinois must be in compliance with the Illinois Wildlife Code [520 ILCS 5]. For more information, contact the Illinois Department of Natural Resources at 217/782-6384.
2. All cervidae entering Illinois must be accompanied by a permit from the Department and a Certificate of Veterinary Inspection that:
 - a. has been issued by an accredited veterinarian of the state of origin or a veterinarian in the employ of the United States Department of Agriculture;
 - b. is approved by the Animal Health Official of the state of origin;
 - c. shows that the cervidae are free from visible evidence of any contagious, infectious or communicable disease or exposure thereto, do not originate from a CWD endemic area (any county and surrounding counties where CWD has been diagnosed in the past five years);
 - d. shows that the cervidae are not originating from a herd under quarantine for any contagious, infectious or communicable disease;
 - e. shows that the animals originate from a herd that has been monitored for at least 5 years under a state-approved CWD certification program.
3. A permit number can be obtained Monday through Friday, from 8-4:30 p.m. (CST), by calling (217) 782-4944. Applicant for permit shall furnish the following information to the Department:
 - a. Name and post office mailing address of Illinois destination;
 - b. Name and post office mailing address of the consignor and/or source herds;
 - c. Name and post office mailing address of the herd veterinarian;
 - d. Number and unique identification of cervidae in shipment.

Brucellosis

Cervidae six (6) months of age and older must have a negative brucellosis card or PCFIA test within sixty (60) days prior to entry.

Tuberculosis

1. Accredited Tuberculosis Free States
All cervidae twelve (12) months of age and over shall be negative to two (2) single cervical test for bovine TB no less than ninety (90) days apart with the second test conducted within ninety (90) days prior to entry. These animals shall

be isolated from all other members of the herd during the testing period unless they originate from an accredited, qualified or monitored herd.

- A. Cervidae from an accredited herd may be moved into Illinois without further TB testing provided that a certificate stating that such cervids originated from an accredited herd accompanies them.
 - B. Cervidae originating from qualified or monitored herds may enter with a negative test within ninety (90) days prior to entry and a certificate stating that the animals originate from a monitored herd.
2. Non-Accredited Tuberculosis Free Areas or States (Not TB Free)
 - A. All cervidae shall originate from a herd where a complete herd test was conducted within the past year.
 - B. The individual animals entering Illinois must be negative to two (2) additional tuberculin tests conducted within 180 and 30 days prior to entry or exhibition.

RATITES*

(Ostriches, Emus, Rheas, Cassowaries and Kiwis)

Illinois Ratites

There are no requirements governing the movement of ratites within Illinois.

Out-of-State Ratites

1. Must be accompanied by a CVI and permit number. Entry permit numbers are available by calling the Illinois Department of Agriculture, Monday through Friday from 8:00 AM to 4:30 PM, at 217/782-4944.
2. Individually identified by leg band or microchip.
3. Negative test for Avian Influenza within 10 days prior to entry.

PIGEONS*

There are no requirements governing the movements of pigeons within or into Illinois.

RABBITS

There are no requirements governing the movements of rabbits within or into Illinois.

LLAMAS

There are no requirements governing the movement of llamas within Illinois. A permit and health certificate is required for out-of-state llamas. Entry permit numbers are available by calling the Illinois Department of Agriculture, Monday through Friday from 8:00 AM to 4:30 PM, at 217/782-4944. Permits may also be obtained online at: <http://www.agr.state.il.us/AnimalHW/animalregistry/login.php>

*Exotic Newcastle Disease

Illinois prohibits the importation of all members of the avian species or avian products that have originated from or been transported through any area where Exotic Newcastle Disease has been diagnosed and is under quarantine by any state, federal or tribal agency.



February 18, 2009

**United States
Department of
Agriculture**

Animal and Plant
Health Inspection
Service

Veterinary Services

2816 Old
Jacksonville Road,
Suite 104
Springfield, IL 62704

Phone:
217-862-6689
Fax:
217-862-6695

Subject: Identification Requirements for Official Pseudorabies (PRV) and Brucellosis testing in swine

According to the 2009 Illinois Exhibition Health Requirements for Illinois State Fair, DuQuoin State Fair, and county fairs, swine need to be tested for PRV. Swine of all ages shall be negative to an official test for PRV conducted within 90 days prior to exhibition; or swine shall originate immediately and directly from a qualified PRV negative herd. Barrows and females in market classes must meet the same requirements as breeding swine.

Because PRV and Brucellosis are official state/federal cooperative disease programs, all testing for these diseases is considered official testing. Therefore, the animals tested must be officially at the time of testing and accompanying documents should include this official identification. Any interstate movements subsequent to exhibition are subject to requirements for official identification. Official identification is required for all interstate movement.

Ear notching is only appropriate as official identification for swine when the ear notching has been recorded in the book of record of a purebred registry association. The use of ear notches is not acceptable as official identification for crossbred swine.



Safeguarding American Agriculture

APHIS is an agency of USDA's Marketing and Regulatory Programs
An Equal Opportunity Provider and Employer

Federal Relay Service
(Voice/TTY/ASCII/Spanish)
1-800-877-8339

JUNIOR DEPARTMENT PROGRAM

Exhibitors should check the pages in the Premium Book for other information on the dates and times. Updates may be made in the schedule; check with local Extension Offices for final schedules.

TUESDAY, JULY 24 – SUNDAY, JULY 29

State Fair Jr. Horse and Pony Show – Coliseum

THURSDAY, JULY 26

6:00 pm – Superior Young Horse Producer Contest – Lower Level, Livestock Center

TUESDAY, AUGUST 7

12:00 Noon – Junior Heifer Processing (AOB, % Simmental, Charolais, Hereford, Maine Anjou, Polled Hereford, Limousin, Chianina, Shorthorn Plus and Performance Cow, any breed that shows on Thursday) – Jr. Livestock Building

WEDNESDAY, AUGUST 8

8:00 am – Junior Heifer Processing (Angus, Shorthorn, and Simmental) – Jr. Livestock Building

8:00 am – Junior Barrow Weighing – Open Swine Barn

9:00 am – Junior Rabbit Judging – Orr Building

10:00 am – Junior Steer Processing – Jr. Livestock Building

6:00 pm – Superior Young Beef Producer Contest – Livestock Center

6:00 pm – Superior Young Swine Producer Contest – Livestock Center

THURSDAY, AUGUST 9

8:00 am – Junior Heifer Judging (AOB, Charolais, % Simmental, Chianina, Limousin, Maine Anjou and any minor breeds that do not show on Friday) – Jr. Livestock Building

9:00 am – Invitational 4-H Livestock Judging Contest – Livestock Center

9:00 am – Junior Wether Weigh – Open Sheep Barn

9:00 am - 4-H Poultry Judging Contest - Orr Building

10:00 am – Performance Cow Class (Following heifer judging)

11:00 am – Junior Poultry Judging – Orr Building

1:00 pm – Beef Showmanship (Time approximate following Performance Cow Class)

3:00 pm – Swine Showmanship – East Ring, Open Swine Barn

3:30 pm – Junior Meat Goat Exhibitors Meeting

3:30 pm – Junior Pygmy Goat Exhibitors Meeting

6:00 pm – Junior Meat Goat Wether Judging

FRIDAY, AUGUST 10

8:00 am – Junior Heifer Judging (Angus, Hereford, Polled Hereford, Shorthorn and Simmental) – Jr. Livestock Building

8:00 am – Junior Meat Goat Judging – North Ring, Jr. Livestock Building
8:00 am – Junior Barrow Judging – Open Swine Barn
8:00 am – 4-H Exhibit Check-in for assigned Counties - 4-H Tents
8:30 am – 4-H Exhibit Judging - 4-H Tents
9:00 am – 4-H Exhibits Check-in for assigned Counties – Exposition Building Mezzanine
9:00 am – Junior Wether Judging – Open Sheep Barn
9:30 am – 4-H Exhibit Judging – Exposition Building Mezzanine
12:30 pm – 4-H Exhibit Check-in for assigned Counties - Exposition Building Mezzanine
1:00 pm – 4-H Exhibit Judging
1:00 pm – 4-H Fashion Revue and Clover Celebration – Illinois Building
3:30 pm - Junior Dairy Goat Meeting - Goat Barn
7:00 pm - Master Showmanship - Junior Livestock Building
TBD - 4-H Public Presentations Contest - Illinois Building and Exposition Building Mezzanine

NOTE: Judging for Welding exhibits will be held on SATURDAY, August 11.

SATURDAY, AUGUST 11

8:00 am – Junior Steer Show – South Arena, Jr. Livestock Building
8:00 am – 4-H Exhibit Check-in for assigned Counties - 4-H Tents
8:30 am – 4-H Exhibit Judging - 4-H Tents
9:00 am - Junior Dairy Goat Judging - Goat Barn
9:00 am – Junior Wether Judging – Open Sheep Barn
9:00 am – 4-H Exhibits Check-in for assigned Counties – Exposition Building Mezzanine
9:30 am – 4-H Exhibit Judging – Exposition Building Mezzanine
12:30 pm – 4-H Exhibit Check-in for assigned Counties - Exposition Building Mezzanine
1:00 pm – 4-H Exhibit Judging
1:00 pm – 4-H Fashion Revue and Clover Celebration - Illinois Building
TBD - 4-H Public Presentations Contest - Illinois Building and Exposition Building Mezzanine

NOTE: Judging for Welding exhibits will be held on SATURDAY, August 11.

SUNDAY, AUGUST 12

8:00 am – Junior Breeding Swine Judging – North Arena, Jr. Livestock Building
8:00 am – 4-H Exhibit Check-in for assigned Counties - 4-H Tents
8:30 am – 4-H Exhibit Judging - 4-H Tents
9:00 am – 4-H Exhibits Check-in for assigned Counties – Exposition Building Mezzanine
9:00 am – Junior Breeding Sheep – Open Sheep Barn
9:30 am – 4-H Exhibit Judging – Exposition Building Mezzanine
12:30 pm – 4-H Exhibit Check-in for assigned Counties - Exposition Building Mezzanine
1:00 pm – 4-H Exhibit Judging
1:00 pm – 4-H Fashion Revue and Clover Celebration – Illinois Building
TBA – 4-H Public Presentations Contest - Illinois Building and Exposition Building Mezzanine

NOTE: Judging for Welding exhibits will be held on SATURDAY, August 11.

MONDAY, AUGUST 13

8:00 am – 4-H Exhibit Check-in for assigned Counties - 4-H Tents
8:30 am – 4-H Exhibit Judging - 4-H Tents
9:00 am – 4-H Exhibits Check-in for assigned Counties – Exposition Building Mezzanine
9:30 am – 4-H Exhibit Judging – Exposition Building Mezzanine
11:00 am - 4-H Fashion Revue & Clover Celebration - Illinois Building
12:30 pm – 4-H Exhibit Check-in for assigned Counties - Exposition Building Mezzanine
1:00 pm – 4-H Exhibit Judging
TBD - 4-H Public Presentations Contest - Illinois Building and Exposition Building Mezzanine

NOTE: Judging for Welding exhibits will be held on SATURDAY, August 11.

TUESDAY, AUGUST 14

5:00 pm – Dairy Exhibitors Meeting – Milking Parlor, Jr. Livestock Building
5:30 pm – Sale of Champions – Livestock Center

WEDNESDAY, AUGUST 15

9:00 am – Junior Dairy Judging (Brown Swiss and Holstein) – Jr. Livestock Building
2:00 pm – Illinois Junior Showcase Swine Sale – Open Swine Barn
7:30 pm – Superior Young Dairy Producer Contest – Livestock Center

THURSDAY, AUGUST 16

9:00 am – Junior Dairy Judging (Guernsey and Ayrshire) – Jr. Livestock Building
7:30 pm – Superior Young Dairy Producer Contest – Livestock Center

FRIDAY, AUGUST 17

9:00 am – Junior Dairy Judging (Milking Shorthorn and Jersey) – Jr. Livestock Building

SATURDAY, AUGUST 18

8:30 am - Junior Pygmy Goat Judging - Open Goat Barn
9:00 am – Invitational Junior Dairy Judging Contest – Livestock Center
1:30 pm – Overall Junior Dairy Showmanship – Livestock Center
2:30 pm – Superior Young Dairy Producer Contest Awards – Livestock Center
2:40 pm – Supreme Champion Junior Dairy Female – Livestock Center

SATURDAY, AUGUST 25

9:00 am – State 4-H Dog Show – Exposition Building



2012 Camping Reservations:

- ~ A \$35 credit card (Visa or Mastercard only) deposit is required
- ~ Credit card number MUST be provided on the application form
- ~ You have until July 11th to cancel your reservation
- ~ A \$35 charge on the credit card will appear after July 11th
- ~ Deposit will be applied toward camping fee
- ~ Any cancellations or "no shows" after July 11th will forfeit deposit
- ~ Deposit is not required for tent camping

2012 CAMPING APPLICATION FORM

APPLICATIONS WILL BE ACCEPTED BEGINNING 2/01/12

If the required fields are not filled out correctly, your form will not be accepted.

PLEASE PRINT (*Required Fields)

*DATE OF ARRIVAL: _____ *DEPARTURE: _____
 *VENDOR/ EXHIBITOR (yes or no) _____ (or) LIVESTOCK EXHIBITOR(yes or no) _____
 *Business Name: _____
 *Contact Person (Mr./Ms.): _____
 *Address: _____
 *City, State, Zip: _____
 *Home/Work Phone () _____
 *Cellular Phone () _____
 *E-mail Address: _____

PLEASE CHECK THE FOLLOWING:

What type of living quarters will you be camping with on the Fairgrounds (PLEASE CIRCLE ONE OF THE FOLLOWING BELOW):

*MOTOR HOME / FIFTH WHEEL / TRAILER / BUS / BUNK HOUSE / TENT:

* LENGTH: _____

Type of Amps: 30 amps 50 amps

*Do you have proof for a disabled spot (disabled plates or disabilities placard)? Yes No

*Credit Card #(MC/Visa only): _____

*Expiration Date: _____

*PLEASE SIGN: _____ *DATE: _____

Camping reservation form must be printed and returned to:

Illinois State Fair Credentials Office

P.O. Box 19427

Springfield, IL 62794

CUSTOMER'S COPY
PLEASE KEEP THIS PAGE FOR YOUR RECORDS

SPOTS WILL BE ASSIGNED ON A FIRST COME FIRST SERVE BASIS

- Campers will be located at the discretion of the Credentials Office.
- Once assigned a spot, it cannot be reassigned.
- Please fill out a separate form for each campsite requested.
- Please remember sewer spots are limited. We will try to accommodate the best we can.
- **\$35.00 per night** for campers & motor homes
- **\$15.00 per night** for tents

**YOU WILL RECEIVE A CONFIRMATION LETTER IF RESERVATION IS
ACCEPTED**

- Each vendor or exhibitor must make his or her own reservations.
- No telephone or faxed reservations are accepted.
- There is no guarantee that individuals will be assigned to the same spot as the previous year.
- Only one vehicle is allowed per campsite. Additional vehicles can be parked in designated parking for \$30 (parking passes sold in the Campground Office).
- Generators will not be allowed.
- Each reservation will be held until noon the day after your scheduled arrival date.
- Campers must vacate their location by 12:00 pm on the day of departure.

Camping Procedures

- Cancellations must be received by 5 pm on July 11 or credit card will be charged \$35 for deposit.
- The campgrounds will open August 4, 2012 at 12:00 pm.
- Total payment is due upon arrival.
- Campers will be checked for length upon arrival.
- Check-in is at 3:00 p.m.
- Supply vehicles are not permitted in the campgrounds.
- Tram service is available.
- Campers requiring disabled location must show proof of disabled plates or persons with disabilities placard.
- Tent lot does not have water or electricity.
- A dump station, showers and restrooms are located in the campgrounds.

JUNIOR DEPARTMENT

GENERAL ANNOUNCEMENTS

General Superintendents..... Debra Stocker & Dan Jennings

The Junior Department gives the boys and girls of Illinois FFA and University of Illinois Extension 4-H programs an opportunity to take part in the Illinois State Fair. Classes are provided in which 4-H members may exhibit the products they have produced and demonstrate their skills in various activities. Participation will be educational for every boy and girl who attends. The Junior Livestock Show gives the 4-H and FFA members the chance to exhibit animals raised in their project work.

EDUCATIONAL OBJECTIVES

The purpose of the Junior Department is to provide the Youth participants with the opportunity to accomplish the following objectives:

1. Participate in a quality educational experience through interaction with experts in a given project field.
2. Exhibit the products and skills of their project work.
3. Showcase the talents of individual participants and the 4-H and FFA programs.

HEADQUARTERS

Headquarters for Junior Department Livestock will be in the milking parlor on the lower level of Building #30 at the north end of the Junior Livestock Barn. Headquarters for the 4-H Exhibit Division will be at the Exposition Building on the South side of the Mezzanine level. Mail should be addressed in care of Junior Department, Illinois State Fair, P. O. Box 19427, Springfield, IL 62794.

GENERAL ELIGIBILITY RULES

1. Any boy or girl, who during the year has conducted a supervised 4-H or FFA program, with records kept therein, may enter the Livestock Diocesan. All other exhibits and participation are restricted to 4-H. A minimum age of 10 as **SEPTEMBER 1, 2011** is required to participate in the State Fair Junior Department. However, 4-H members below this minimum age may participate in 4-H Promotional windows.

2. Programs may be done under the supervision of:
 - a. 4-H leaders or Extension staff members
 - b. Teachers of Vocational Agriculture

FFA members enrolled in chapter and continuing with supervised project work, upon which records are kept and upon which a report is made to the Supervisor of Vocational Agriculture, are eligible to show the summer immediately following their senior year in high school.

FFA members must not have reached their 19th birthday as of September 1, 2011. However, FFA members are eligible to show the summer immediately following their senior year in high school.

3. All Junior Livestock Division entries must be made on special entry forms provided for the Junior Exhibitor. Entry forms may be submitted directly to the State Fair Entry Department, PO Box 19427, Springfield, IL 62794-9427. Entry forms may be secured through the State Fair Entry Department at 217/782-0786 or the State Fair website (www.illinoisstatefair.info).

All entries for the Jr. Horse Show must be postmarked by June 9, 2012; all entries for Beef, Dairy, Poultry, Rabbits, Sheep and Swine must be postmarked by July 1, 2012. **NO LATE ENTRIES WILL BE ACCEPTED.**

ENTRY FEES

BEEF CATTLE	\$10.00 PER HEAD
DAIRY CATTLE	\$10.00 PER HEAD
HORSES.....	\$10.00 PER HEAD
SWINE	\$2.50 PER HEAD
SHEEP.....	\$2.50 PER HEAD
GOATS	\$2.50 PER HEAD
POULTRY	\$1.00 PER ANIMAL
RABBITS	\$1.00 PER ANIMAL
DOGS	\$2.00 PER ANIMAL

Checks made payable to the Illinois State Fair and must be attached to all entry forms.

A WORD TO PARENTS, LEADERS, AND TEACHERS

The Management of the Fair realizes the necessity of proper supervision of the activities of the young people participating in the Junior Department activities. Those in charge of the activities of this department have been selected because of their experience in working with young people.

However, parents and leaders should be aware of conditions on the Fairgrounds and make provisions for adequate care and supervision of exhibitors. **Due to deteriorating conditions, the Junior Department dormitory WILL NOT BE AVAILABLE for exhibitors or staff in 2012.**

ADMISSION TO THE FAIRGROUNDS

Persons 5-12 years of age are required to pay a fee of **\$1.00** for admission to the fairgrounds. Persons 5 years of age and under, admission is FREE. Persons 13 years of age and over are required to pay a fee of **\$4.00**. JUNIOR EXHIBITOR AUTO STICKER - \$4.00 PER DAY. JUNIOR EXHIBITORS WILL BE REQUIRED TO PAY FOR AUTO/TRUCK PARKING. NO REFUNDS. MAKE CHECKS PAYABLE TO THE ILLINOIS STATE FAIR. Enter gate designated on sticker. Daily Exhibitor Passes and Auto Stickers can be ordered prior to the Fair from the local Extension Offices. Contact your local office for their deadline dates for ordering.

TRUCK PARKING

No stock truck or trailer parking will be permitted in Lot 1 (West of Junior Livestock Building) AT ANY TIME FROM AUGUST 9-19, 2012. All livestock trailers must be parked in the half-mile track (no vehicles allowed in half mile track). Upon unloading, dump any excess manure from trailers into manure pits that are place around junior livestock building.

JUNIOR LIVESTOCK DIVISION

Dr. Brian Sager Superintendent
Dan Jennings..... Superintendent

GENERAL REQUIREMENTS AND CRITERIA FOR

JUNIOR LIVESTOCK EXHIBITS

1. Age - must be at least 10 years old, as of **September 1, 2011**. Local Extension offices must submit completed entries to the Entry Department no later than July 1. (June 9 for Horse/Pony entries.)

FFA members must not have reached their 19th birthday as of **September 1, 2011**. However, FFA members are eligible to show the summer immediately following their senior year in high school.

We do want to call your attention to the fact that no employee of the Illinois State Fair or member of his/her immediate family is allowed to own or exhibit any animals and/or articles in any competitive event in which he/she is employed (i.e. judge, superintendent, asst. superintendent, etc.). (Immediate Family is defined as the spouse, children or parents permanently residing on the same property.)

2. Entries:

a. Made on special entry forms obtainable from the local Extension Office or Vocational Agriculture Instructor or Illinois State Fair website: www.state.il.us/fair/

ENTRY FEES

BEEF CATTLE	\$10.00 PER HEAD
DAIRY CATTLE	\$10.00 PER HEAD
HORSES.....	\$10.00 PER HEAD
SWINE	\$2.50 PER HEAD
SHEEP.....	\$2.50 PER HEAD
GOATS	\$2.50 PER HEAD
POULTRY	\$1.00 PER ANIMAL
RABBITS	\$1.00 PER ANIMAL
DOGS	\$2.00 PER ANIMAL

Checks made payable to the Illinois State Fair and must be attached to all entry forms.

b. Entry form must be completely filled out including class numbers.

PREMISES REGISTRATION NUMBER VOLUNTARY

Premises Registration is voluntary to exhibit livestock (beef, dairy, horses, breeding swine, sheep, goats, poultry and rabbits) at the Illinois State Fair/county fair and mandatory of swine barrows.

Choosing to register your premises puts you on the frontline of controlling and preventing the spread of animal disease. A disease outbreak can't be predicted but it can impact every segment of animal agriculture. Participation ensures that you have the information you need, when you need it most, to protect your animals and your investment. Registering a premises involves obtaining a seven-character alpha-numeric "identifier" for the farm, ranch veterinary clinic or other site where livestock or fowl are handled, housed, managed or processed.

If an exhibitor wants to register their animals an application form can be found on-line at www.agr.state.il.us/premiseid. Exhibitors who register on-line will receive a premises registration number immediately. An application can also be obtained by calling 866/299-9256. If completing application and returning by mail, it may take up to 4 weeks to receive the number.

c. Gilt and Barrow ear notches and breed must appear on entry form in order to show.

d. Entry forms may be submitted directly to the State Fair Entry Department, PO Box 19427, Springfield, IL 62794-9427. Entry forms may be secured through the State Fair Entry Department at 217/782-0786 or the State Fair website (www.illinoisstatefair.info).

All entries for the Junior Horse Show must be postmarked by June 9, 2012; all other Junior Livestock entries must be postmarked by July 1, 2012. **No late entries will be accepted.**

e. It is the exhibitor's responsibility to have all paperwork ready and available prior to entry.

f. No late or incomplete or faxed entries will be allowed in the Junior Show at the 2012 Illinois State Fair.

g. REFER TO SPECIFIC SUB-DIVISIONS FOR ADDITIONAL REQUIREMENTS.

3. Project requirements: Each exhibitor must have kept accurate records and reports of feeds, weight, gains and methods of handling animals in connection with the project.

4. Registration papers will be required in all purebred classes and must show ownership of the animals in the name of the exhibitor ONLY (No Partnerships) for the period required in the 4-H or FFA projects. Certificates from breed association representatives will not be accepted in lieu of registration papers.

Double registered animals will be allowed entry in only one breed show.

5. Effective dates for ownership must appear on the registration papers. Dates for required ownership are printed in the sections for each individual species.

6. Time of Arrival: The Junior Department officially opens Wednesday, August 8 at 8:00 am No animals will be penned or stalled before 8:00 am on Tuesday, August 7 Any Animals in the building before that time may be moved according to Superintendent's instruction.

7. All livestock exhibited in the Junior Department must meet the health requirements as stated in the general rules and regulations for the Illinois State Fair. Health papers must be stamped by the State veterinarian on the grounds and must be presented when obtaining exhibitor numbers.

8. All animals except horses and ponies must be the property of the member exhibiting them and will be subject to check for identification (tattoo, ear notch, etc.) and for compliance with class rules.

Horses and ponies must be owned or leased by the member and must be part of the members project. By May 1 of the exhibit year, exhibitors will place on file at the local Extension Office or school (FFA), copies of ownership and/or lease papers for all animals that the member may plan to exhibit at the State Junior Horse Show. In addition to the ownership/lease papers, two (2) colored photos (one of each side) of each animal must also be placed on file to show proof of the specific exhibit animal. This will be mandatory for all horses and ponies, grade and registered animals. By May 15, local Extension offices will forward this paperwork to the Competitive Events Office at the Illinois State fair Competitive Events office for entry verification.

9. Market animals that have been a part of the members project during the required ownership period and have been sold for future delivery thru an authorized County 4-H or sectional FFA auction may be exhibited by the member in the Junior Department.

10. All pens and stalls are to be assigned by the superintendent or his/her assistants. Insofar as possible, county and school groups will be stalled or penned as a group. Animals must be stalled or penned according to these assignments.

11. **All steers in the Junior Department must be stalled and penned in the Junior Barn to collect premiums.** All animals housed in the Junior Barn must be eligible to be shown in the Junior Department Classes. All animals housed in the Junior Livestock Barn may be taken to the open class barns for exhibit only. No Junior Department animals may be left in the open class barns overnight without the permission of the superintendent. Junior Department Exhibitors **MUST** stall their animals in the designated Junior Department space until it is full, then they may stall in the Open Department space with the permission of the related Species Superintendent.

12. Junior exhibitors of livestock must personally care for their animals or exhibit during the entire fair and must assume responsibility for having their animals available at the time for the Junior Department Judging.

13. All animals must be exhibited in the judging rings by the owners., unless exempted in advance by the Superintendent due to school class conflict. A letter of request, plus school verification, must be received by the State Fair Entry Department by August 1, 2012. Request must name the person, who must be a current exhibitor at the Illinois State Fair Junior Show, who will show the animal(s). Application form can be obtained by calling the Competitive Events Office at 217/782-0786. Form to be sent to the Illinois State Fair Competitive Events, P.O. Box 19427, Springfield, IL 62794-9427, fax 217/782-8362.

In case an exhibitor shows two entries in steer, barrow, wether or lamb classes or becomes ill while at the fair or is exhibiting two species with the Junior Show (whose classes are showing at the same time), he may secure the aid of another Junior Department exhibitor in showing his animals, providing permission is received from the Superintendent of the division.

14. Each exhibitor will be furnished ring cards showing exhibitor number which must be worn in the show ring when animals are shown. Ear tags will be used for steer exhibitor identification. Exhibitor numbers are to be secured from the Superintendent of the Junior Department in the time specified under each division. To secure ring cards each exhibitor (except in the horse and dog division) must present:

- a. Registration papers in his own name on all animals entered in the purebred classes
- b. Health Certificate showing animals comply with Illinois exhibition requirements and approved by state veterinarian.
- c. All animals in Land of Lincoln classes must be purebred, Illinois bred, born, owned, exhibited and maintained within the State by residents of the State of Illinois. The exhibitor shall have a certificate of eligibility or a certificate of registry signed by the secretary of the national breed association indicating that the animal exhibited is purebred and giving registry numbers of sire and dam. Certificates must accompany animal to entry processing.

15. **ELIMINATION OF BREED CLASSES.** If there are not at least five (5) different exhibitors in any livestock breed, with the exception of the beef show the breed show will be dropped the following year. Please refer to beef rules regarding elimination of breed classes.

16. The State Fair Management encourages the displaying of county and school exhibit signs. Such signs, if displayed, must not exceed six feet in length and three feet in width. No commercial product or service advertising, other than the home, farm, or breed

of the entrant shall be allowed on stalls, pens, hurdles, or in the show arena. Decorative lights and painting of any portion of the Jr. Livestock facility is prohibited.

17. The penalty for falsification of entries or records will be the removal of that member from exhibiting in from one to all classes entered in the Junior Department and forfeiture of all premiums and awards. An animal may be disqualified for unethical fitting and grooming practices.

18. Feed purchased from the grain company on the grounds must be on a cash basis.

19. A veterinarian may be reached by calling 524-9755 during the Fair.

20. Un-sportsmanlike conduct by an exhibitor may be grounds for disqualification by the show management. All exhibitors must abide by the administrative rules of the Illinois State Fair.

21. ILLINOIS DEPARTMENT OF AGRICULTURE PERSONNEL ARE AUTHORIZED TO COLLECT BLOOD, URINE, MILK, TISSUE, AND OTHER SAMPLES FROM ANY ANIMAL BEING EXHIBITED TO TEST FOR PRESENCE OF ANY SUBSTANCES, PRACTICES OR OTHER ADULTERANTS WHICH MAY GIVE THE ANIMAL A COMPETITIVE ADVANTAGE.

22. All exhibitors must sign the condition of entry on their entry form. In regard to the Ethical Care and Exhibiting of Animals.

Ethical Care and Exhibiting of Animals

The Illinois State Fair provides a showcase for Illinois Agriculture, highlighting the highest quality livestock, commodities and products through fair, unbiased and educational competitive events. Therefore, livestock exhibitors are held to a high standard of stewardship, integrity and ethics in each and every aspect of the care and exhibiting of animals. By making entries in the Illinois State Fair, exhibitors certify they have read the contents of this section of the fairbook and agree to abide by all applicable rules and guidelines associated with the ethical care and exhibiting of animals, including specific rules relating to the administration of drugs to animals. Failure to do so could result in immediate disqualification from entered events and loss of entry fees.

1. When caring for and exhibiting animals, ethics means:
 - Setting good examples, not bad ones.
 - Doing the right things, not the wrong ones.
 - Making ethical decisions, not unethical ones.
 - Being accountable for your decisions.

2. Specifically, ethical care includes:

- Knowing how to properly handle and treat your animals and acting accordingly.
- Observing your animals each and every day.
- Treating your animals humanely at all times.
- Providing safe and humane housing for your animals that protects them from the weather and any hazards that could result in injuries, pain or disease.
- Transporting your animals in a manner that will avoid unnecessary stress or chance of injury.
- Being gentle and patient with animals.
- Providing adequate amounts of good quality and wholesome food and water. This means feeding and watering animals daily, even on busy, difficult days.
- Keeping your animals, pens and stalls clean at all times.
- Protecting your animal's health through implementing disease prevention strategies, such as following proper vaccination protocols and quickly responding to any change in the health status of your animal.
- Using and storing medications correctly and in accordance with label directions and the law. Provisions of the Animal Medical Drug Use Clarification Act (1994) provide that extra-label use of FDA approved drugs, including using a drug that is not approved for use in the species of animal you are exhibiting, using a drug for a condition that is not listed on the label, using a drug at a different dose than what is on the label, or using a drug for a longer duration than what is on the label, is permitted only under the written or verbal order of a veterinarian.
- Providing veterinary care when needed to prevent suffering.
- Helping others whenever possible.

3. Specifically, ethical exhibiting includes:

- Making sure each animal's records and entries are correct, including age, breed, weight, and ownership papers.
- Following the deadlines for entry and arrival at shows.
- Being truthful in completing paperwork and entry forms and demonstrating honesty in working with other exhibitors and show staff.
- Keeping the promises made by signing the Illinois State Fair Affidavit that
 - a) livestock exhibits have been cared for and maintained by the exhibitor and his or her immediate family,
 - b) exhibitors will follow the rules of the Illinois Humane Care for Animals Act, and
 - c) exhibitors will follow all fair rules on animal care, grooming and market eligibility.
- Properly handling your animals when they are being exhibited.
- Being courteous toward other exhibitors and adults working with the program.
- Listening to and following the advice of advisors and leaders.
- Dealing with anger and disagreements in a peaceful way.
- Accepting the results of competition and being a good sport.

4. Ethical behavior does not include:

- Striking, tormenting, overworking, starving or abusing animals in any manner.
- Abandoning any animal where it may become a public charge or may suffer injury, hunger or exposure.
- Using animal drugs illegally or not according to the label, as such action may potentially harm animals, make animal products unsafe for consumers, and could result in criminal charges.
- Turning in false paperwork about an animal's age, breed, weight, ownership, identity, or more.
- Taking credit for work you did not do.
- Illegally changing the appearance of an animal.
- Exhibiting deceitful, disrespectful or discourteous behavior toward other exhibitors or show staff.

Again, by making entries in the Illinois State Fair, exhibitors certify they have read the contents of the Ethical Care and Exhibiting of Animals section of the fairbook and agree to abide by all applicable rules and guidelines, including specific rules relating to the administration of drugs to animals. Failure to do so could result in immediate disqualification from entered events and loss of entry fees.

23. **NO SCALES WILL BE ALLOWED ON STATE FAIRGROUNDS. EXHIBITORS FOUND TO HAVE SCALES OF ANY TYPE ON THE GROUNDS WILL BE DISQUALIFIED.**

24. Show management are the only individuals that may approach a judge during a show. If an other individual(s) approach a judge during the show, it will be grounds for disqualification.

25. Class breaks will be at the Superintendent's discretion.

26. All livestock trailers must park in the half-mile track or the overflow trailer parking lot. **NO VEHICLES ALLOWED IN THE HALF-MILE TRACK.** Livestock trailers are not permitted to park in Lot 1 AT ANY TIME.

27. **NO ALCOHOL IS ALLOWED IN THE JUNIOR LIVESTOCK BUILDING OR IN THE AREA OF JUNIOR EXHIBITS HOUSED IN THE OPEN BARN.**

28. Premiums will be paid as rapidly as possible after awards have been made. Judges' books only will be used as evidence for payments of premiums. Ribbons/rosettes are not accepted. Errors in premium statements will be corrected until October 1 following the fair, after which time the books are closed. Incorrect premiums will be forfeited. The Department of Agriculture shall use its best efforts to secure sufficient appropriations to fund premiums. In any year for which the General Assembly of the State of Illinois fails to make an appropriation sufficient to pay such premiums, premium amounts may not be accurately reflected in the Junior Department Premium Book.

29. REQUIREMENT FOR ENTRY

The owner, exhibitor, fitter, trainer and participant bear absolute responsibility for an animal's condition, whether or not he or she was actually instrumental in or had actual knowledge of the administration of drugs or medication or treatment of the animal in contravention of these requirements.

A. Testing

As a condition of entry in an Illinois State Fair event, all owners, exhibitors, fitters, trainers and participants agree to cooperate fully with testing protocols concerning the animals, including but not limited to ultrasound. Department personnel may collect blood, tissue, milk or urine samples from any animal being exhibited and/or raced in any event at the Illinois State Fair at any time, including at the time of slaughter, to test for the presence of any substances, practices or other adulterants. Any animal drug tested at the Illinois State Fair is subject to being detained at the expense of the Exhibitor by Fair officials until Fair officials receive final test results. After any preliminary positive test results are confirmed, the results may be made public.

B. Violations

1. Prior Notification (All Animals): Upon entry to the Illinois State Fairgrounds, no person shall administer internally or externally, to an animal, any medication or treatment including prescription and non-prescription, unless prior written notification is given to the State Veterinarian's Office or State Veterinarian's Office personnel (reachable 24 hours by telephone at 217-782-4944). If medication or treatment is needed outside of normal business hours, an answering service will notify the veterinarian on call of the situation, and the veterinarian on call shall accept notification over the phone, with written notification being completed at the same time by the exhibitor and filed the next day with the State Veterinarian's Office or State Veterinarian's Office personnel. It is a violation if any medication or drug is administered to an animal without prior written notification or in an unauthorized dosage.
2. FDA Approved Drugs (Market Animals): It is a violation if a market animal tests "positive" (not a quantitative test) for any drug that has not been approved by the Federal Food and Drug Administration for such type of animal.
3. Competitive Advantage (All Animals): It is a violation if the test results indicate the presence of a substance, practice or other adulterant that could give an animal a competitive advantage. Subject to paragraph 4 below, it is not a competitive advantage violation if a drug was given under a current veterinarian's prescription for the animal and the drug was prescribed for a therapeutic reason. It is a violation

if a copy of the prescription is not shown at time of collection. Providing proof of a prescription at a later time will not be a defense.

4. Allowable Slaughter Residue Levels (Market Animals): It is a violation if the test results indicate the presence of a substance, practice or other adulterant that does not meet allowable slaughter residue levels for market animals as determined by the Department. That a drug exceeded its estimated withdrawal time or was prescribed will not be a defense.

C. Penalty

If any animal is determined to be in violation of this requirement, the animal shall be disqualified and the exhibitor agrees to forfeit all awards, prizes, honors and rights to any benefits received at the Illinois State Fair.

D. Dispute/Hearing

If a dispute regarding the test results occurs, a portion of the sample, upon written request by the Exhibitor to the Department, may be sent for laboratory testing and analysis at a facility as mutually agreed to by the parties. The sample will be split in the presence of the parties or their representative(s). The test results must be sent to both the exhibitor and the Department by the laboratory. All fees associated with the laboratory testing of the split sample are the responsibility of the exhibitor.

If an exhibitor disputes a disqualification of an animal by fair officials, the exhibitor may request a hearing before an administrative law judge of the Illinois Department of Agriculture pursuant to Requirement 39. However, any request by the exhibitor to have the sample retested must be made, the test must be performed and the test results determined all prior to the hearing.

31. ANIMAL WELFARE

All exhibitors of animals at any Illinois Fair or exhibition shall comply with the provisions of the Illinois Humane Care for Animals Act. Any practice or deviation from normal humane husbandry practices, including, but not limited to artificial manipulations, physical abuse, medical treatments or mechanical applications of any substance, other than on the prescription of a licensed veterinarian, will constitute a violation. If violations are observed by Fair officials, the animal will be excused from exhibition, disqualified, and be ordered to be removed immediately from the grounds with all awards previously earned at this fair being forfeited.

32. SALE OF CHAMPIONS

The Grand Champion Steer, Barrow, Wether, Meat Goat, Poultry Meat Pen and Rabbit Meat Pen will be sold at the Sale of Champions Auction on Tuesday, August 14, 5:30 pm at the Livestock Center. Added to the Sale of Champions Auction will be a Grand Champion Land of Lincoln Steer, Barrow and Wether. If the Land of Lincoln Grand Champion and the Grand Champion are one of the same only the Grand Champion will be sold. At the time of the Sale of Champions Auction, the animals will be officially marked as the Junior Grand Champions and the Junior Land of Lincoln Grand Champions of the Illinois State Fair.

The total sale price for the Grand Champions animals will be divided on the following bases: 80 percent to the owner, 10 percent in the name of buyer(s) to the Illinois 4-H Foundation and 10 percent to the Illinois FFA Foundation to promote livestock programs. The total sale price for the Land of Lincoln Grand Champion animals will be divided 75 percent to the owner, 10 percent in the name of the buyer(s) to the Illinois 4-H Foundation, 10 percent to the Illinois FFA Foundation and 5 percent to the Land of Lincoln Purebred Breeders Association to promote Illinois livestock.

Grand Champions to be sold at the auction must be placed on exhibit in the Hall of Champions as soon after being named Grand Champion as possible. The Grand Champions must remain there until 7:00 am, Thursday, August 16, and the exhibitors must provide all needed feed, water, bedding, etc., and be responsible for the animal until 7:00 am, Thursday, August 16. The exhibitors must remain with the animals in the Hall of Champions from 9:00 am - 7:00 pm. If the animal is removed from exhibition prior to release time, premiums and sale price will be withheld. The Grand Champions and Land of Lincoln Grand Champions Steer, Barrow, Wether and Meat Goat Wether will be carcassed on Thursday, August 16, 2012, and tested for any illegal drugs, steroids, artificial manipulation or mechanical application of any substance. The presence of any illegal drugs, steroids, artificial manipulation or mechanical application of any substance is in violation of the requirements and criteria for junior livestock exhibits and shall cause the animal to be disqualified. The exhibitor agrees to forfeit all awards, prizes, money, honors and rights to any benefits at the Illinois State Fair.

33. IF YOU EXPECT TO ENTER IN THE OPEN LIVESTOCK SHOW, YOU MUST COMPLY WITH ALL OPEN CLASS GENERAL RULES AND REGULATIONS PRINTED IN DIVISION 1 - LIVESTOCK; RULES AND REGULATIONS; INCLUDING ENTRY DATE - JULY 1, 2012.

34. VIOLATIONS OF ILLINOIS STATE FAIR RULES

If an exhibitor disputes a disqualification of any animal made by Fair officials, the exhibitor may request a hearing before an administrative law judge of the Illinois Department of Agriculture. If the hearing cannot be held before the animal is to be shown, the exhibitor may exhibit his/her animal(s) and premiums will be withheld until a decision has been made by the administrative law judge.

If another exhibitor or any member of the public has reason to believe that an animal should be disqualified, he/she must contact the appropriate superintendent and/or State Fair officials and present his/her evidence in writing. Evidence must be filed after official check-in of the animal or forty eight hours after show begins. If, after reviewing the evidence, the State Fair disqualified animal and disqualified exhibitor requests an administrative hearing, the complaining person shall be required to testify under oath at the hearing and present his/her evidence. If the complaining person refuses to testify or cannot be found to be served with a subpoena, no disqualification will be made on the basis of that complaining person's evidence.

RELEASE OF JUNIOR LIVESTOCK

Beef Cattle will be released on Saturday, August 11 at 5:00 pm or at the completion of the steer show if it extends past 5:00 pm

Dairy Goats will be released at the completion of the Dairy Goat Show

Sheep will be released at 5:00 pm, Sunday, August 12

Dairy Animals will be released at 4:00 pm, Saturday, August 18

Swine Breeding - Released at the completion of the Gilt Show

GENERAL REQUIREMENTS AND CRITERIA FOR OPEN CLASSES OF LIVESTOCK

IF YOU EXPECT TO ENTER IN THE OPEN LIVESTOCK SHOW, YOU MUST COMPLY WITH ALL OPEN CLASS GENERAL RULES AND REGULATIONS PRINTED IN DIVISION 1 - LIVESTOCK; RULES AND REGULATIONS: INCLUDING ENTRY DATE - JULY 1, 2012.

All animals in Land of Lincoln classes must be purebred, Illinois bred, born, owned, exhibited and maintained within the State by residents of the state of Illinois. The exhibitor shall have a certificate of eligibility or a certificate of registry signed by the secretary of the national breed association indicating that the animal exhibited in purebred and giving registry numbers of sire and dam. Certificates must accompany animal to entry processing.

For livestock arrivals, check beginning of each division for arrival dates. All incoming livestock will use gates 7, 8 or 11.

ALL TRAILERS MUST BE PARKED IN THE HALF MILE TRACK (NO VEHICLES ALLOWED IN HALF MILE TRACK). UPON UNLOADING, DUMP ANY EXCESS MANURE FROM TRAILERS INTO MANURE PITS THAT ARE PLACED AROUND THE JUNIOR LIVESTOCK BUILDING.

SUPERIOR YOUNG PRODUCER AWARDS

BEEF - DAIRY - HORSES - SHEEP - SWINE

ENTRIES ARE REQUESTED PRIOR TO THE STATE FAIR JUNIOR SHOWS

Purpose: To create an educational activity at the Illinois State Fair which promotes youth development and personal growth through increased knowledge of the livestock industry and career development.

Objective: To provide youth with livestock projects a practical experience that will develop their life skills, problem solving abilities and communication techniques. It will also provide an opportunity to win one of twenty-five college scholarship that will be awarded annually.

General Guidelines

1. The Superior Young Producer Award (SYPA) contest will be open to any youth 14 years of age or older and who are a current bonafide IL 4-H or IL FFA member conducting project work in the species area for which he/she is entering the SYPA competition. The 4-H age is determined as of September 1, 2011. FFA member eligibility is up to and including the summer immediately following graduation from High School.
2. Participants do not have to be exhibiting animals at the IL State Fair in order to participate in the SYPA contest.
3. The SYPA contest will be held during the Illinois State Fair, Springfield, IL.
4. The contest will consist of the three following phases: skillathon, management test, and judging and/or meats ID. The phases for each species will be as follows:
 - Beef - Skillathon, management test, and judging
 - Dairy - Skillathon, management test, and judging
 - Horses - Skillathon, management test, and judging
 - Sheep - Skillathon, management test, and meats test and ID.
 - Swine - Skillathon, management test, and meat ID/judging/quality assurance

Rules and Regulations

1. ENTRIES ARE REQUIRED PRIOR TO THE STATE FAIR JUNIOR SHOWS.
2. Exhibitor may only receive a scholarship one time throughout his/her 4-H/FFA eligible years.
3. Upon receiving a scholarship in any of the specie award areas, the eligible 4-H and FFA members may participate in other specie award programs in following years but will be eligible to receive phase awards only.
4. In order to receive the scholarship, student must pursue studies at an accredited two or four year college, university, certified post secondary trade school or advanced educational program.
6. Scholarship monies are paid directly by the Illinois 4-H Foundation to the institution where the student is enrolled. No interest will be earned on scholarship monies.

7. Any unused scholarship money remains in the Superior Young Producer Award Endowment Fund for future recipients after a student has reached her/his twenty-fourth birthday as of January 1st.

CONTEST FORMAT

Skillathon: This will involve a series of learning stations with specific tasks and questions for participants to answer. Participants will rotate from station to station to test their knowledge and abilities in a learn-by-doing atmosphere.

Management Test: A 50 question written test will be given to each participant. Questions will relate to all aspects of management and will challenge their knowledge and recall of related facts.

Live Animal Judging or Meats ID: Two-six classes, of four animals each, will be placed by the participants based on type, conformation and in some cases production information. Participants will be scored on their ability to select quality livestock for the modern production system. In Beef area, 2 classes of live animals will be placed with questions. In the swine and sheep contests, retail cuts of meat will be ID and evaluated.

AWARDS

* A maximum of five individual winners of the overall Superior Young Producer Award will be selected in each of the following species: beef, dairy, horses, sheep and swine. Each winner will receive a \$1,000 scholarship and plaque.

* A plaque will be presented to each of the "top three" phase winners in the individual phase competitions.

* The overall winners will be announced and recognized at an appropriate time during the IL State Fair.

SCHEDULE:

HORSES

Thursday, July 28, 6:00 pm - Livestock Center – Show Ring

BEEF

Wednesday, August 8, 6:00 pm - Livestock Center - Show Ring

SWINE

Wednesday, August 8, 6:00 pm – Livestock Center - Show Ring

SHEEP

Thursday, August 9, 4:00 pm – South Show Ring, Open Sheep Barn

DAIRY

Saturday, August 18, 8:30 am – Livestock Center – Show Ring

THE OVERALL SUPERIOR YOUNG PRODUCER AWARD PLAQUES ARE SPONSORED BY THE LAND OF LINCOLN PUREBRED LIVESTOCK BREEDERS ASSOCIATION AND THE ILLINOIS STATE FAIR.

SUPERIOR YOUNG PRODUCER AWARD ENTRY FORM

NAME: _____

ADDRESS: _____

CITY: _____ ZIP CODE: _____ County: _____

TELEPHONE #: _____ E-MAIL: _____

AGE (AS OF 9-1-10) _____ BIRTH DATE: _____

Have you won SYPA \$1000 scholarship in the past? ____ No; ____ Yes.

If yes, which species: _____.

I certify that I am a current 4-H/FFA member in the species project area listed below.

Signed: _____ Date: _____

4-H/FFA member

PLEASE MARK (ONE) THE SPECIES THAT YOU ARE ENTERING. SEND THIS FORM TO THE COORDINATOR LISTED BELOW, BY THE SPECIES SELECTED.

ENTRIES ARE REQUESTED PRIOR TO THE 2012 STATE FAIR JUNIOR SHOWS.

_____ **BEEF** -- Teresa Steckler, U of I Beef Specialist, Jefferson County Unit, 4618 Broadway, Mt. Vernon, IL 62864

_____ **DAIRY**-- Dave Fischer, 901 Oak Hill St., Trenton, IL 62993; 618/224-7951

_____ **HORSE**-- Debra Hagstrom, U of I Extension Horse Specialist, 386 Animal Science Lab, 1207 W. Gregory Dr., Urbana, IL 62801; 217/333-1785; hagstrom@illinois.edu

_____ **SHEEP**-- Dick Cobb, U of I Extension Sheep Specialist, 132 Animal Science Lab, 1207 W. Gregory Dr., Urbana, IL 61801

_____ **SWINE**-- Dan Jennings, U of I State Livestock Specialist 4-H, 801 N. County Fair Dr., Suite E, Champaign, IL 61821, 815/218-4358; djennin@illinois.edu (Dean Oswald, U of I Extension Educator, co-coordinated)

**MASTER SHOWMANSHIP CONTEST
CONTEST RULES
FRIDAY, AUGUST 10 – 7:00 pm
JR. LIVESTOCK BARN
ILLINOIS STATE FAIRGROUNDS, SPRINGFIELD, IL**

1. Participants must check in with the Master Showmanship Contest Coordinator any time between 3:00 pm and 5:00 pm in the Junior Livestock Building behind South Show Ring bleachers (South side near the concession stand/restrooms). If the participant is exhibiting in another event during check in time, please send a representative to check in on his/her behalf.
2. There may be one (1) exhibitor per county/fair to participate in the 2012 Illinois State Fair Master Showmanship Contest.
3. The exhibitor must be fourteen (14) years of age or older at the time of the state event.
4. The exhibitor must be enrolled in 4-H livestock event in their represented county.
5. To participate in the state event, a county must select one (1) overall showmanship winner prior to the state event. This must be accomplished through a county-based contest or set of guidelines established and published to all available exhibitors.
6. Any exhibitor may participate in MSC for a consecutive year if the following permit:
 - a. County rules permit
 - b. County rules and guidelines are followed to and adhered to
 - c. The exhibitor is chosen as the overall county winner
 - d. The exhibitor must be able to attend and participate in the state contest at the Illinois State Fair. If the county winner cannot participate in the state contest, then the local University of Illinois Extension 4-H office may select an alternate.
7. Exhibitors in the 2012 Master Showmanship Contest at the Illinois State Fair must supply their own livestock for the competition. Each exhibitor must own or borrow each: a steer or heifer, a market lamb or breeding lamb and a market hog or breeding gilt. **THE MSC WILL NOT SUPPLY ANIMALS FOR THE COMPETITION.**
8. The state event will simultaneously run three (3) species contests with separate judges in each ring.
9. Exhibitor will be scored based on overall showmanship abilities and given a score after each round.
10. The Beef division will run in the Junior Livestock Building South Show Ring and swine and sheep divisions will be run in the Junior Livestock Building North Show Ring.
11. All participants at the state contest will receive a t-shirt and be required to wear the T-Shirt during the competition.
12. Prizes will be presented at the conclusion of the state contest: 1st - \$1,000.00; 2nd - \$750.00; 3rd - \$500.00. Additional prizes will also be awarded to the top three (3) division winners and all participants.
13. **County contest coordinators must submit the intent to participate form by June 1st.** Send to Illinois Farm Bureau, Mariah Dale-Anderson, Youth Activities

Manager, 1701 Towanda Ave., Bloomington, IL 61701. Any questions concerning the contest contact Mariah Dale-Anderson at 309/557-2530 or e-mail at MDale-Anderson@ilfg.org.

14. To participate in the state contest, the exhibitor must have all paperwork filled out correctly with required information. **The contest organizers must receive this information by AUGUST 1st. If a fair occurs after the deadline, you must submit the participant information immediately following the county contest.**
15. Due to timing and scheduling constraints, no special accommodations will be made to allow exhibitor to participate in simultaneous events on the fairgrounds the evening of the MSC. If the exhibitor is not present at the beginning of the state contest, he or she will automatically be disqualified from competition.
16. Contest organizers withhold the right to expel any individual who has violated any of the rules or regulations, or exhibits improper conduct that is unbecoming of a 4-H member.
17. In the event of a state contest cancellation, contest organizers are not liable for any lost revenues; expenses incurred, or schedule inconvenience and are not bound to issue any awards or prizes.
18. The state contest will adhere to any and all guidelines in relation to the Illinois State Fair issued by the Illinois Department of Agriculture.
19. Judges and Emcees are furnished for the state contest only.
20. Contest results, placings and photos will be posted at www.youthed.org following the contest.

Below is the tentative MSC schedule.

Round #/Time	Beef Round	On Deck for Beef	Hog Rounds	On Deck for Hogs	Sheep Rounds	On Deck for Sheep
1. 7:30 pm	Group 1	Group 2	Group 3	Group 4	Group 5	Group 6
2. 7:45pm	Group 2	Group 3	Group 4	Group 5	Group 6	Group 1
3. 8:00pm	Group 3	Group 4	Group 5	Group 6	Group 1	Group 2
4. 8:15pm	Group 4	Group 5	Group 6	Group 1	Group 2	Group 3
5. 8:30pm	Group 5	Group 6	Group 1	Group 2	Group 3	Group 4
6. 8:45pm	Group 6	Group 1	Group 2	Group 3	Group 4	Group 5
9:15 pm	Presentation of Awards in South Show Ring					

Sub Division A - BEEF

Larry W. Wilson, PhD	Superintendent
Premiums offered by Fair	\$12,163.00
Ken Geuns.....	Heifer Judge
Mark McCully.....	Steer Judge

Steer Nominations Due April 1

Steer and Heifer Entries Due July 1

If entry deadline falls on Saturday or Sunday, entries must be postmarked by the following Monday

Premiums will be pro-rated according to participation and pay up to six places

Entry Fee of \$10.00 per head

Checks made payable to the Illinois State Fair

PREMISES REGISTRATION NUMBER VOLUNTARY

Premises Registration is voluntary to exhibit livestock (beef, dairy, horses, breeding swine, sheep, goats, poultry and rabbits) at the Illinois State Fair/county fair and mandatory for Barrows.

Choosing to register your premises puts you on the frontline of controlling and preventing the spread of animal disease. A disease outbreak can't be predicted but it can impact every segment of animal agriculture. Participation ensures that you have the information you need, when you need it most, to protect your animals and your investment. Registering a premises involves obtaining a seven-character alpha-numeric "identifier" for the farm, ranch veterinary clinic or other site where livestock or fowl are handled, housed, managed or processed.

If an exhibitor wants to register their animals an application form can be found on-line at www.agr.state.il.us/premiseid. Exhibitors who register on-line will receive a premises registration number immediately. An application can also be obtained by calling 866/299-9256. If completing application and returning by mail, it may take up to 4 weeks to receive the number.

Animals must be in place by the following times:

Heifers - Tuesday, August 7 - 12 noon (AOB, %Simmental, Charolais, Hereford, Maine Anjou, Polled Hereford, Chianina, Limousin and Performance Cow)

GENERAL BEEF REQUIREMENTS AND CRITERIA

1. Read all rules and regulations.
2. All steers must be housed in Jr. Barn.
3. Heifers may be stalled in Junior or Open Barn.
4. Hanging fans; only one (1) fan per animal will be permitted...**NO** misters, swamp blasters, air conditioning units or cooling systems of any kind will be allowed. Any exhibitor's stalls or tie-outs found with any of the above will be immediately disqualified from exhibiting.
5. Each exhibitor must comply with the General Rules. Also, health requirements must be met as outlined.
6. All animals must be exhibited in the judging ring by the owners, unless exempted in advance by the Superintendent due to school class conflict. A letter of request, plus school verification, must be received by the State Fair Entry Department by August 1st. Request must name the person, who must be a current exhibitor at the Illinois State Fair Junior Show, who will show the animal(s). Application form can be obtained by calling the Competitive Events Office at 217/782-0786. Form sent to Illinois State Fair, Competitive Events, P.O. Box 19427, Springfield, IL 62794-9427, Fax 217/782-8362.
7. Entries and registration papers must show ownership in the name of the junior exhibitor only.
8. Exhibitors must use stalls assigned by the superintendent. Stall Assignments will be posted by 10:00 am on Monday, August 6. (DO NOT put bedding into last year's stalls before this time. If you place bedding in the wrong place you will be required to move it to the correct location.)
9. **This division will be governed by rules and specifications set forth in the National Breed Associations, unless otherwise specified (ex. Chianina must be 3/4% or higher to show as purebred).** The superintendent will make decisions concerning interpretation of rules and regulations.
10. Beef steers must be identified by a legible, fully healed Box "K" tattoo immediately followed or preceded by an individual number matching the number designated on the original entry card. Registered Steers must all have a fully healed tattoo that matches tattoo on the certificate of registration. Exhibitor is responsible for having his/her animal's ears clean, knowing where the tattoo is, and knowing it can be read by officials at time of entry processing. DO NOT bring an animal with: no tattoo; fresh tattoo; non-legible tattoo; tattoo ink residues in the ear (indicating late tattooing); or a tattoo that does not match entry card designation, registration and health papers.
11. Substitute animals will be accepted for breeding animals. Only steers listed on original nomination form may show in steer show.
12. Dying or artificially changing the color of an animal is prohibited. Coloring agents may only be used up to the hock (knee). Powders are not allowed on any part of the animal. Animals will be given a white towel test as they enter the show ring. Cattle are to be shown in their natural conformation. The use of FALSE TAIL HEADS is prohibited. The addition of HAIR, HEMP, or ANY SIMILAR SUBSTANCE to any part of an animal is prohibited. No tail ties will be allowed for breeding stock or steers. Excess adhesive

on the legs beyond what is needed to groom the animal's hair is grounds for disqualification. No aerosol cans will be permitted in the make up area. Any aerosol cans in make up, will be confiscated by the Junior Department Beef Crew Members.

Exhibitors found breaking the above rules, either prior to entering the ring or while in the ring, will be asked to immediately exit the show ring.

13. Generators will be permitted for the Illinois State Fair Junior Beef Show; **in the Junior Barn only.** Exhibitors utilizing generators must abide by the following regulations:

1) any electrical cords running from generators must be properly grounded with three-point plug-ins and be suspended above the stall; and

2) counties planning to use generators should contact the Beef Superintendent by August 1st so they can be located close to the outside of the Junior Livestock Building. Individuals not abiding by the above rules will be excused from the Illinois State Fair Junior Show.

3) **Generators are not allowed or to be used in the tie-out area.**

14. Tie-out space will be assigned by the Junior Beef Department. These will be assigned beginning Monday morning. If bedding is placed in tie-out area prior to the fair, you will be required to remove it and place it in your assigned space.

15. Control of Animals – Any animal displaying repeated unruly behavior will be dismissed from the class at the discretion of the superintendent.

Section A-1 — BEEF STEERS

Please refer SUB-Division A (BEEF) for information pertaining to date and/or time for entries, arrival at Fair, entry processing, judging schedule and time of release. Also, read the "General Beef Regulations".

PREMIUMS

Will be pro-rated according to participation and pay up to six places.

OWNERSHIP

1. Entries must have been registered/owned by exhibitor. Cared for and maintained by exhibitor and their immediate family during the required tenure of ownership (since February 1, 2012). This project must not have been cared for or maintained at a professional fitter's facilities.

This division will be governed by rules and specifications set forth in the National Breed Associations, unless otherwise specified (ex. Chianina must be 3/4% or higher to show as purebred).

ENTRY REQUIREMENTS AND CRITERIA

2. Steers may be purebred, grade, or crossbred. All steers must be stalled in Junior Barn. Please refer to rule #8.

3. Each exhibitor may nominate as many as 10 steers for the Illinois State Fair Junior Beef Show on or between the last Saturday in January and March 15, 2012. County Extension offices are in charge of nomination procedures and materials. Nomination forms are to be sent to Dr. Dan Jennings, University of Illinois, by April 1, 2012.

4. Exhibitors of junior cattle must complete an entry form. Entry forms may be submitted directly to the Illinois State Fair, Entry Department, P.O. Box 19247, Springfield, IL 62794-9247. Entry forms may be secured through the Illinois State Fair, entry Department 217/782-0786 or the State Fair website at www.illinoisstatefair.info. All entries must be received or postmarked by July 1, 2012.

5. All steers have to be weighed at time of nomination for a beginning weight. There is no minimum average daily gain required to show. All steers will have ADG calculated and print on arm cards for judging.

6. Steers must weigh 900 pounds or more. **No** reweighing permitted.

7. Animals shown must have been born on or after January 1, 2011. No steer can be shown, regardless of birth date, that does not have all its milk teeth in place.

8. Any steer properly nominated on the Premiere Nomination Form is eligible.

9. Eligibility requirements to show in the various breed steer shows are listed under each breed class.

ENTRY PROCESSING

10. Exhibitors from Shelby, Knox, Sangamon, McDonough and Madison counties will be offered the opportunity to come to the front of the entry processing line by virtue of placing 1-5 in the 2011 clean stall competition.

11. Entries will be mouthed, and tattoos checked against the steer nomination form on Wednesday, August 8 following heifer processing in the South Show Arena. Exhibitor should bring social security number, steer, Land of Lincoln certificate or registration certificate if applicable, Quality Assurance and Ethics Card and copy of the steer nomination form.

12. Each steer will be ear tagged. The ear tag is the official exhibitor number. Land of Lincoln eligible steers will be tagged in the right ear. Regular Junior Show entries will be tagged in the left ear.

13. Steers will be weighed. No re-weighs will be allowed/permitted.

SHOWING

14. The number of classes shown within each breed will be determined after all the steers have been officially processed.

15. Reference General Beef Regulations Rules #12 regarding "grooming regulations."

16. Each exhibitor may exhibit a total of six (6) steers

Each exhibitor may exhibit four (4) steers in the regular on-foot show. These steers can be of different breeds. None of these four (4) steers are required to be entered in the Premiere/Carcass Class. In addition, each exhibitor may enter up to four (4) steers in the Premiere/Carcass Class. No exhibitor is permitted to enter and/or exhibit more than a total

of six steers. Exhibitors not complying with this rule will result in the exhibitor being barred from the 2012 show.

17. Classes for each breed will be divided by weight.

18. Exhibitor must check posted class assignments, and be at the show ring with their steer when the assigned class is called.

19. SHOW DAY IS Saturday, August 11, 8:00 am in the South Show Arena of the Junior Livestock Barn.

20. Breeds will show in order posted by Superintendent.

21. Steers will be weighed back. Any steer that varies more than 5% from the pre-show weight will be disqualified. The exact number of steers re-weighed will be announced prior to the beginning of the steer show.

22. In the Land of Lincoln Junior Beef Show, the Champions and Reserve Champions of Angus, Hereford/Polled Hereford and Shorthorn will be blood-tested for type to verify breed characteristics if the Land of Lincoln Purebred Breeders Assoc. Board of Directors so desire. Any breeder and/or exhibitor found to be in violation will not be awarded premiums and/or awards.

Sub-Section 1 — ANGUS STEERS

Eligibility requirement to show is Purebred with an American Angus Association registration certificate. Angus registration paper will indicate effective date of ownership) (Number of classes determined after weigh-in)

Champion Ribbon
Reserve Champion..... Ribbon

A registration certificate IS REQUIRED in order to show with the Angus Steers at the Illinois State Fair Junior Beef Show. Land of Lincoln certificates are not needed, and will not qualify a steer to show with the Angus.

Entries must be registered in the sole name of the junior exhibitor with the American Angus Association. The issue date on the registration certificate must conform to the individual show requirements regarding ownership.

Exhibitors must have the original registration certificate on each animal available for inspection at the show. Steers must be born on or after January 1, 2011 or conform to the individual show's requirements. Only one person at a time shall lead animals into the show ring.

Any animal upon check-in which does not have a legible tattoo matching its registration certificate is ineligible to show. Once disqualified due to an incorrect or illegible tattoo, animals cannot be re-tattooed and rechecked at the show. Steers must be free of horns or scurs. Scurs are defined as any portion of horny tissue attached to the skin of hornet of a polled animal. Steers born after December 31, 2010, with white skin above the underline or on leg, foot or tail shall not be eligible for registration and will be barred from competition.

All entries are subject to blood typing for parentage verification at the discretion of American Angus Association. Any product administered internally or used externally to alter the conformation and/or appearance of an animal for exhibition is prohibited. This includes the covering the white skin, false tail heads (or use of any false hair), use of graphite, powders, hemp or other similar substances externally and steroids, growth stimulants or artificial filling internally. Any animals found to be in violation will be barred from competition. The exhibiting of cattle displaying false hair will not be allowed, with the exception of false tail switches.

For an exhibitor to be eligible for premium monies contributed by the American Angus Association, exhibitors are subject to the Association Rules as found in the breeder Reference Guide of the Association. These rules are found in Part 2: Association Rules. The rules relating directly with the exhibition of Angus Cattle are Part 2: Association Rules; Rule 800 Series; including Rule 800-810. The rules can be found at www.angus.org.

All animals exhibited are subject to DNA marker or blood type test to verify accuracy of parentage as covered under the Association Rules and for other testing as required by the individual show.

The Illinois Angus Association will provide \$500 to the Champion Angus Steer and \$250 to the Reserve Champion Steer at the Illinois State Fair Junior Steer Show. To qualify, steers must be exhibited at one of the following: State or Regional Angus sponsored preview shows or the Illinois Beef Expo and be subject to DNA parent verification.

Sub-Section 2 — HEREFORD and POLLED HEREFORD STEERS

(Eligibility requirement to show is **Purebred** as verified by a American Hereford Association registration certificate. Hereford certificate will indicate effective date of ownership)

(Number of classes determined after weigh-in)

Champion Ribbon
Reserve Champion..... Ribbon

The **Illinois Hereford Association** will award \$250.00 to the Grand Champion Hereford Steer and \$100.00 to the Reserve Champion Hereford Steer if these steers have steer certificates or registration papers from the American Hereford Association and the breeder is member of the Illinois Hereford Association and is in good standing April 1 of the current year. Steers must pass all blood tests.

The **Illinois Polled Hereford Association**, (Kyle McMillan, Secretary, 18702 2500 N. Ave., Ohio, IL 61349) offers a “Bred in Illinois Accent on Youth Program” to Junior Exhibitors that meet the following requirements:

- 1. animal exhibited must be Land of Lincoln eligible;
- 2. animal exhibited must be bred by a member in good standing of the Illinois Polled Hereford Association; and

3. junior exhibitor must be a member in good standing of the Illinois Junior Hereford Association.

If a junior exhibitor and their animal meet all the above requirements, they are eligible for the following award payout;

* Grand Champion Hereford Steer - \$250.00

For more information on this program contact Kyle McMillan.

Sub-Section 3 — SHORTHORN STEERS

(Eligibility requirement to show is 15/16 and higher as verified by an American Shorthorn Association registration certificate. ASA registration certificate will indicate effective date of ownership)

(Number of Classes determined after weigh-in)

Champion Ribbon
Reserve Champion..... Ribbon

Sub-Section 4 — SIMMENTAL STEERS

(Eligibility requirement to show is 1/2 or higher as verified by a Simmental registration certificate. Commercial % shall not be included as part of Simmental classification percentage. Simmental registration certificate will indicate effective date of ownership)

(Number of classes determined after weigh-in)

Champion Ribbon
Reserve Champion..... Ribbon

Sub-Section 5— ALL OTHER BREEDS STEERS

(Number of classes determined after weigh-in)

Steers must present registration/certificate from respective breed association: and not qualify for entry in purebred class. Steers not accepted in All Other Breeds, may show in Crossbred Class

Champion Ribbon
Reserve Champion..... Ribbon

THE NORTH AMERICAN LIMOUSIN FOUNDATION will provide a special edition engraved trophy belt buckle to Grand Champion on Foot Junior Steer and the Grand Champion Junior Carcass over all breeds if he is sired by a 75% or greater Limousin bull. The buckle will be accompanied by a certificate of merit.

Sub-Section 6— CROSSBRED STEERS

Champion	Ribbon
Reserve Champion.....	Ribbon

GRAND CHAMPION STEER

40435 Junior Grand Champion Steer	Governor's Trophy
40436 Junior Reserve Grand Champion	Rosette

ILLINOIS BEEF ASSOCIATION AWARD

The Illinois Beef Association will award \$500 to the exhibitor of the Reserve Grand Champion Steer. This award will be presented by the Illinois Beef Association, Tuesday, August 14 at the Sale of Champions.

Sub-Section 6 — ILLINI JUNIOR BEEF PREMIERE ENTRIES DUE JULY 1, 2012

Dr. Rich Knipe.....	Superintendent
Premiums Offered	\$2,199.00

Premiums will be pro-rated according to participation and pay out up to 40 places.

The Illini Junior Beef Premiere class has been established so that excellence in performance and carcass merit can be recognized.

1. Steers were weighed and nominated on or between the last Saturday in January and March 15, 2012. There will be no exceptions.
2. Each steer from a county/school will have a Box "K" tattoo followed or preceded by an individual, legible and fully healed tattoo number. If the individual number does not immediately follow or precede the Box "K", the steer is disqualified from Premiere competition. No metal/plastic tag numbers will be accepted by the Superintendent.
3. Copies of the weight certification are on file in the County Extension Office or Agricultural Occupations Office. A copy of the Nomination Form must be presented to the Superintendent at the time of weighing. A copy of the nomination form must be sent to Dr. Dan Jennings by April 1.
4. Steers will be weighed Wednesday, August 8 in the Junior Department Building.

5. Exhibitors with Premiere Carcass Steers who do not participate in the On-Foot Show must deliver their steers to Reel's Livestock Center, Congerville, IL on Sunday, August 12 from 10:00 am – noon and have them loaded directly on the truck for delivery to the packing plant. These steers will be processed at this time and will not be required to go through steer processing on Wednesday, August 8. There is NO ADG requirement for Premiere Carcass Steers for the 2012 Illinois State Fair not shown on foot at Junior Beef Show.

6. Steers are not required to show in the live show. All steers are slaughtered to collect carcass data.

7. Each exhibitor will be mailed a copy of the carcass data.

8. Each exhibitor is allowed to enter two steers from the original nominations. The steers may be the two entered in the regular Junior Steer Show or may be an additional entries. Steers must weigh 1,000 pounds at the Fair in order to qualify for this class.

9. A Junior Premiere steer may be nominated for the Open Premiere provided that proper entry has been made in the Open Premiere Steer Show prior to July 1st, when Open entries close.

10. Each exhibitor must fill out a card for each steer to be slaughtered containing the following information: a) Full name and complete address of exhibitor (accurate and legible since used for payment) b) complete, proper identification of steer c) class or classes in which steer is entered, Blank cards will be provided by the carcass committee and can be obtained from the beef superintendent's office on the State Fairgrounds during the fair, but prior to weighing, and must be filled out ready to hand in at weighing.

11. Pay weights will be hot carcass weights as determined at the packing plant. All steers will be sold with normal charges (transportation, commission, etc.) deducted. All carcasses will be sold on grade and yield basis, priced according to similar carcasses at Tyson Fresh Meats Inc. In the event that all, or any part, of the carcass is condemned by the meat inspector, payment to the exhibitor will be reduced accordingly.

12. Only carcasses which meet the premiere standards will receive premiums. Carcasses must grade at least low select, have a yield grade lower than 4.0, and have a hot carcass weight of 900 pounds or less.

- 40501 Illini Junior Beef Premiere - **Premiums will be pro-rated according to participation and pay out up to 40 places**
- 40502 Champion Junior Beef Premiere Trophy and Rosette
- 40503 Reserve Champion Junior Beef Premiere Rosette

The Illinois Junior Limousin Assn. will offer \$200.00 to the Illini Jr. Beef Premiere Contest. \$100.00 of it will be divided \$50.00 - \$30.00 - \$20.00, to the first three Limousin steers, purebred or percentage, placing in the contest. The additional \$100.00 will be presented to the first place steer if he becomes overall champion.

Section A-2 — BREEDING BEEF FEMALES

Please refer to Sub-Division A (Beef) for information pertaining to date and/or time for entries, arrival at Fair, entry processing, judging schedule, and time of release. Also, read the "General Beef Regulations".

PREMIUMS

Will be jackpotted and pro-rated according to participation.

OWNERSHIP

1. Heifers must have been registered/owned by junior exhibitor. Cared for and maintained by the junior exhibitor and their immediate family during the required tenure of ownership (since June 1, 2012). This project must not have been cared for or maintained at a professional fitter's facilities. Registration papers will indicate effective date of ownership.

ENTRY REQUIREMENTS AND CRITERIA

2. Age requirements for the heifer classes extend from September 1, 2010 to March 31, 2012. All Senior Females must be confirmed safe in calf with written documentation by examining veterinarian.

3. All Beef Females must be recorded with a breed association. **This division will be governed by rules and specifications set forth in the National Breed Associations, unless otherwise specified (ex. Chianina must be 3/4% or higher to show as purebred)** Eligibility requirements to show in the various breed and all other breeds heifer shows are listed under each breed sub-section.

4. Registration papers are required and must show ownership in the name of the junior exhibitor only. In extreme emergencies, a faxed copy of the registration paper(s) from the National Association with a cover letter will be accepted. Certificates, applications for registry, phone calls, correspondence, notes, breeder verification, or any other form on ancestral and ownership confirmation **WILL NOT** be accepted in lieu of registration papers. If papers have been recently LOST, do not bring animals to the Fair.

5. Substitution animals will be accepted provided they meet all rules and regulations.

ENTRY PROCESSING

6. Reference General Beef Regulations rule #10 regarding tattoos.

7. Exhibitors from Shelby, Knox, Sangamon, McDonough and Madison counties will be offered the opportunity to come to the front of the entry processing line by virtue of placing 1-5 in the 2011 clean stall competition.

8. Breeding Females entries will be checked in the South Show Arena as outlined in the Entry Processing at the beginning of the beef section. Exhibitor should bring social security number, heifer, health papers, registration papers and ethics certificate.

Performance Cow entries must be checked in on Tuesday, August 7 - 12 noon - 4:30 pm Please bring performance documents to check-in.

9. Exhibitor will receive an official arm card number for each entry. Land of Lincoln entries will have the arm card stamped. Each exhibitor is responsible for double-checking accuracy of class and LOL designation.

SHOWING

10. Each exhibitors can show no more than six head/total in the Breeding Females including Performance Cow entries (cow and calf are 1 entry) unless heifer calf is shown as individual.

11. Show day is outlined in the judging schedule at the beginning of the beef section. Exhibitor must check posted class order.

12. Breeds will show in the order posted by the superintendent. Classes within each breed will show from youngest to oldest.

13. Reference General Beef Regulations rule #12 regarding grooming regulations.

14. A Breeding Class will be developed for any breed that has 10 or more entries. To be determined after heifer processing.

15. The number of classes shown within each breed, and the all other breeds will be determined after all the heifers have been processed.

Sub-Section 1 — ANGUS HEIFERS

(Eligibility requirement to show is Purebred.)

(Number of classes determined after check-in.)

Champion Ribbon
Reserve Champion..... Ribbon

The Illinois Angus Association, 3201 Frederick Ave., St. Joseph, MO, will participate in premiums offered in individual classes for junior Angus heifers, as included in its standard show classifications, according to the premium schedule based on the number of head shown. The premium assistance provided by the American Angus Association for participation in this show is an addition to the premium offered by the show itself.

A minimum of fifteen (15) head must be shown in the junior Angus heifer classes to receive American Angus Association premium participation. The show is not required to have all classes to be eligible for premiums. Separate classes for bred and owned heifers may be held if the size of the show merits a separate class.

To be eligible for Association premium the entries must be recorded in the sole name of the junior exhibitor and the issue date on the registration certificate must conform to the individual show's requirements regarding ownership.

Premiums from the Association are paid only to registered Angus cattle and only if the registration number is a part of the show report provided to the Association. Therefore, all cattle should be registered at the time of entry to make certain they receive the Association's portion of premiums. The Association does not pay on premiums offered in Championship classes. An animal may only be counted one time toward the total count for premium participation by the Association.

Exhibitors must have the original registration certificate issued by American Angus Association on each animal available for inspection at the show or another current proof of ownership issued by the American Angus Association pedigree look-up. Electronically stored registration certificates are NOT accepted – only the original certificates issued by the American Angus Association. Any animal, upon check-in, which does not have a legible permanent identification mark (ear tattoo marks, freeze-branded marks or hot-branded marks) corresponding to the permanent identification mark on the registration certificate, is ineligible to show. Once disqualified due to an incorrect or illegible permanent identification mark, animals cannot be re-identified (tattooed/branded) and rechecked at the show.

Any female shown with calf at side, the calf must be the cow's most recent natural calf and the calf must be registered by show date and have the original registration certificate at check-in.

Only one (1) person at a time shall lead animals into the show ring.

Exhibitors who participate in show that accept premium monies contributed by the American Angus Association are subject to the Association Rules as found in the Breeders Reference Guide of the Association. These rules are found in Part 2; Association Rules. The rules relating directly with the exhibition of Angus cattle are Part 2: Association Rules; Rule 800 Series; including Rule 800-811. These rules can be found at www.angus.org.

Any product administered internally or used externally to alter the conformation and/or appearance of an animal for exhibition is prohibited. This includes the covering of white skin, false tail heads (or use of any false hair), use of graphite powders, hemp or other similar substances externally and steroids, growth stimulants or artificial filling internally. Any animal found to be in violation will be barred from showing. The exhibition of cattle displaying false hair will not be allowed, with the exception of false tail switches.

At any show for which the American Angus Association appropriates funds toward the payment of premiums, no exhibitors, individuals assisting exhibitors or member owners

at such show shall be allowed to use any coloring agents, on any animal exhibited. The Association may adopt and implement various tests designed to monitor this prohibition, including but not limited to a "white towel" or "white glove" test. No aerosol cans or other pressurized containers will be allowed in designated make up areas.

All animals exhibited are subject to DNA marker or blood type test to verify accuracy of parentage as covered under the Association Rules and for other testing as required by the individual show.

Authorized representatives of the Association have the authority to enforce the rules set forth herein as well as in the Association Rules, including the barring of a registered animal from a livestock show at which it is to be shown, if there are reasonable grounds to believe a violation has occurred.

Sub-Section 2 - CHAROLAIS HEIFERS
(Eligibility requirement to show is Purebred.)
(Numbers of classes determined after check-in.)

Champion Ribbon
Reserve Champion..... Ribbon

Sub-Section 3 -HEREFORD HEIFERS
(Eligibility requirement to show is Purebred.)
(Number of classes determined after check-in.)

Champion Ribbon
Reserve Champion..... Ribbon

The Champion and Reserve Champion Hereford heifers will be blood tested for type to verify breed characteristics, if IL Hereford Assoc. officers so desire. Any breeder and/or exhibitor found to be in violation will not be awarded premiums and will be barred from exhibiting for the following three years.

Double-Registered animals will be allowed entry in only one breed. Junior exhibitors must show in the same breed classification in both the Open and Jr. Shows.

The Illinois Hereford Association, Gale & Abby Young, 2594 State Rd. 116, Minonk, IL 61760, will offer \$750 in additional premiums for Hereford Heifers in the Junior Show. To be paid at the conclusion of the show. To be eligible for additional premiums the exhibitor's family or breeder of the heifer must be a member of the Illinois Hereford Association, in good standing as of April 1, 2012.

The Mullins Family of Paw Paw, IL will award the Leslie E. Mullins Sr. Memorial award of \$500 to the Champion Land of Lincoln Heifer and \$400 to the Reserve Champion Land of Lincoln Heifer, \$200 to the 3rd place in Champion Class Land of Lincoln Heifers and \$250 to the 4th place in the Champion Class Land of Lincoln Heifer.

A special award will be presented by OXO Hereford Farm, Mokena, IL in Memory of Marilyn Matasouc to the exhibitor of the Champion Heifer.

The Jensen Family of Benfield, IL, will donate a Belt Buckle to the Reserve Champion Heifer in memory of Stephen Jensen.

Sub-Section 4 - LIMOUSIN HEIFERS

(Eligibility requirement to show is 3/4 or above.)

(Number of classes determined after check-in)

Champion Ribbon
Reserve Champion..... Ribbon

Sub-Section 5 - POLLED HEREFORD HEIFERS

(Eligibility requirement to show is Purebred.)

(Number of classes determined after check-in.)

The **Illinois Polled Hereford Association**, (Kyle McMillan, Secretary, 18702 2500 N. Ave., Ohio, IL 61349) offers a "Bred in Illinois Accent on Youth Program" to Junior Exhibitors that meet the following requirements:

1. animal exhibited must be Land of Lincoln eligible;
2. animal exhibited must be bred by a member in good standing of the Illinois Polled Hereford Association; and
3. junior exhibitor must be a member in good standing of the Illinois Junior Hereford Association.

If a junior exhibitor and their animal meet all the above requirements, they are eligible for the following award payout:

* Grand Champion Polled Hereford Heifer - \$1,250.00

*Reserve Grand Champion Polled Hereford Heifer - \$500.00

For more information on this program contact Kyle McMillan.

Sub-Section 6 - SHORTHORN HEIFERS
 (Eligibility requirements to show is 15/16 and higher.)
 (Number of classed determined after check-in.)

Champion Ribbon
 Reserve Champion..... Ribbon

The American Shorthorn Association (ASA), 8288 Hascall Street, Omaha, NE 68124, will pay Junior Shorthorn Heifer Show exhibitors an additional 20% of each individual premium paid by the Fair/Expo amounting to \$10.00 or more. No exhibitor will be paid more than two premiums in an individual class, and the Association does not pay additional premiums in the championship classes. The ASA's share of premiums will be paid and handled directly through their office in Omaha, Nebraska.

Sub-Section 7 - SIMMENTAL HEIFERS
 (Eligibility requirement to show is 3/4 or higher.)
 (Number of classes determined after check-in.)

Champion Ribbon
 Reserve Champion..... Ribbon

The Illinois Simmental Association will present a trophy to the Champion and Reserve Champion Simmental Heifers.

Sub-Section 8 - MAINE ANJOU HEIFERS
 (Eligibility requirement to show is recorded.)
 (Number of classes determined after check-in.)

Champion Ribbon
 Reserve Champion..... Ribbon

Sub-Section 9 - CHIANINA HEIFERS
 (Eligibility requirement to show is recorded.)
 (must be 3/4% or higher to show as purebred)
 (Number of classes determined after check-in.)

Champion Ribbon
 Reserve Champion..... Ribbon

Sub-Section 10 - LOW % SIMMENTAL HEIFERS

(Eligibility requirements to show is 3/45 M and a recorded registration certificate.) (Number of classes determined after check-in.)

Sub-Section 11 - ALL OTHER BREEDS HEIFERS

ANIMALS FROM DIFFERENT BREED ASSOCIATIONS ARE EACH CONSIDERED A SEPARATE BREED.

(Eligibility requirements to show are as follows: Red Poll - 15/16 and higher; Simbrah - recorded; Gelbvieh - recorded; All Others - recorded.) South Devon Females must be accompanied by L and of Lincoln Certificates to qualify for Land of Lincoln premiums. Only the Champion AOB Female will compete for the Supreme Champion Female.

SUPREME CHAMPION HEIFER

Supreme Champion Heifer will be awarded at the end of the Junior Breeding Show on Friday, August 10th. Cow/calf is NOT eligible for supreme champion heifer.

Supreme Champion Heifer\$5,000 Savings Bond
Supreme Reserve Champion Heifer\$2,500 Savings Bond

Savings Bonds will be given in Memory of Jill Walker

The Tom Very Family will award a trophy to the Supreme Champion Heifer

Sub-Section 11

The Fred J. and Bev Killman Memorial PERFORMANCE COW-CALF Please red all the Rules and Regulations since there are several changes from previous years.

The Illinois Performance Cow-Calf class is in memory of Fred J. Killiam, Jacksonville, IL who was instrumental in starting the class and has been a longtime supporter of the class.

PREMIUMS

The premiums award for 2012 are as follows:

Placing:

	1st	2 nd	3 rd	4 th	5 th	6 th	7 th	8 th	9 th
Performance	90	81	72	63	54	45	45	45	45
Non-Performance	30	25	20	15	10	10	10	10	10
Land of Lincoln	18	15	12	9	6	6	6	6	6

OWNERSHIP

1. Cows must have been owned and cared for by the junior exhibitor since January 1, 2012. Registration papers must indicate effective date of ownership.

ENTRY REQUIREMENTS AND CRITERIA

2. There will be a Special Award presented to the Grand Champion Young Cow and Grand Champion Aged Cow. Also, the reserve champion of each division will be selected and awarded a rosette.

Exhibitors and cows can win the Silver Punch Bowl only once in a lifetime for each Young Cow and Aged Cow Division. Exhibitors and cows can win two Silver Punch Bowls as long as at the Awards are presented in the Young Cow and Aged Cow Divisions. Exhibitors and cows cannot win the Silver Punch Bowl in the same division however, previous winners can compete for premiums regardless of previous Silver Punch Bowl winnings.

The silver punch bowl awards are administered and presented by the cow-calf committee of the Illinois Beef Association.

3. Reference rule 3 under BREEDING BEEF FEMALES regulations. Also, eligibility requirements to show in the various breed and all other breed performance cow classes will be the same as the heifer classes.

4. Eligible females must be born before September 1, 2010.

5. Previous Performance Cow exhibitors are required to have performance data to qualify for showing. First time exhibitors may show without performance data but are eligible only for Without Performance Data premium and may not compete for Grand Champion Cow. Performance Qualification Requirements: (A) 2 year old cows - individual birth 205 and 365 day weights AND EPD's for birth, weaning and yearling weights along with maternal milk as verified by breed association documents. (B) 3 Year Old Cows and Aged Cows fairly – Past progeny, birth 205 and 365 weights AND EDP for birth, weaning, yearling and maternal milk. Also, individual 205 and 365 weights along with EPD's for birth weaning, yearling and maternal milk. The progeny and individual information must be verified by breed association documents.

6. When making entries, designate specific class, i.e., Aged Angus Cow, with performance data - 41903. A maximum of TWO entries (2 in one class or 1 in both classes) may be shown. Substitutions can be made in the Performance Cow Division.

ENTRY PROCESSING

7. Performance cow entries must be processed in South Show Arena, Tuesday, August 7 - 12 noon - 4:30 pm

8. Reference GENERAL BEEF REGULATIONS #7 regarding tattoos.

9. Exhibitors need social security number, health papers, registration papers, and performance/progeny printout (if applicable) as outlined in rule #4. Identification on performance records presented as outlined in must match tattoo in the cow's ear.

10. Exhibitors will need to have a COMPLETED INDIVIDUAL COW CARD **before** their cow will be processed. Completed COW CARDS will be checked against the performance records presented as outlined in rule 4. Blank cards will be available from the Superintendent of the Junior Beef Show.

To be Completed by Show Personnel

EXHIBITOR NO. _____

Performance Eligibility ____ Yes ____ No

PERFORMANCE COW DATA — IL State Fair Jr. Show

Breed _____

Performance Program enrolled in _____

INDIVIDUAL COW: Tattoo No. _____

Sire Name _____

Birth = Wt. _____ EPD _____ Year = Wt. _____ EPD _____

Wean = Wt _____ EPD _____ Milk =>>>>>>>>
_____ EPD _____

PROGENY

Calf No.	Calf No.	Birthdate	Adj. Birth		Adj. 205		Adj. 365	
			Wt.	EPD	Wt.	EPD	Wt.	EPD
1st _____	_____	/ /	_____	_____	_____	_____	_____	_____
2nd _____	_____	/ /	_____	_____	_____	_____	_____	_____
3rd _____	_____	/ /	_____	_____	_____	_____	_____	_____
4th _____	_____	/ /	_____	_____	_____	_____	_____	_____
5th _____	_____	/ /	_____	_____	_____	_____	_____	_____
6th _____	_____	/ /	_____	_____	_____	_____	_____	_____

Due Date=>>>> / / _____ (Use 2nd card for 7+ calves.)

(In order to receive "With Performance Data Premiums," form must be fairly well completed!)

SHOWING

11. Show day is Thursday, August 9 following heifer show. Breeds will show in the order posted.

12. Cows must show with their most recent natural calf at side. Cows whose most recent calf is a weaned bull are not eligible to show in Performance Cow competition.

Age spread for the calf is from August 10 the preceding years for fall born calves and extending up to a calf born just before the current Illinois State Fair.

Heifer calves born from January 1 to March 31 of current year are also eligible to show in their breeds (or AOB) heifer show. Registration papers are required on these heifer calves to show in the individual class. Registration papers are not needed on the 2012 born calves to only show as part of the cow-calf pair.

13. Entries should be washed, clipped and brushed down. Neither cow or calf should be groomed – no tail balling, no glue on legs, etc.

14. There will be two divisions in each (Angus, Gelbvieh, Shorthorn, Simmental and AOB) breed with those divisions divided as follows:

Young cows – 2 and 3 year old cows born (9/1/09 – 8/31/10)

Aged cows – born before 9/1/09

Sub-Section 12 - ANGUS PERFORMANCE COWS

2-3 year old cows born (9/1/09 – 8/31/10)

41901 With Performance Data

41902 Without Performance Data

Aged cows born before 9/1/09

41903 With Performance Data

41904 Without Performance Data

Sub-Section 13 - GELBIEH PERFORMANCE COWS

2-3 year old cows born (9/1/09 – 8/31/10)

41921 With Performance Data

41922 Without Performance Data

Aged cows born before 9/1/09

41923 With Performance Data

41924 Without Performance Data

Sub-Section 14 - SHORTHORN PERFORMANCE COWS

2-3 year old cows born (9/1/09 – 8/31/10)

42003 With Performance Data

42004 Without Performance Data

Aged cows born before 9/1/09

42006 With Performance Data

42008 Without Performance Data

Sub-Section 15 - SIMMENTAL PERFORMANCE COWS

2-3 year old cows born (9/1/09 – 8/31/10)

42051 With Performance Data

42052 Without Performance Data

Aged cows born before 9/1/09

42053 With Performance Data

42054 Without Performance Data

Sub-Section 16 - ALL OTHER BREEDS PERFORMANCE COWS

2-3 year old cows born (9/1/09 – 8/31/10)

42101 With Performance Data

42102 Without Performance Data

Aged cows born before 9/1/09

42103 With Performance Data

42104 Without Performance Data

42105 Grand Champion Young Performance Cows

42106 Reserve Grand Champion Young Performance Cow

42107 Grand Champion Aged Performance Cow

42108 Reserve Grand Champion Aged Performance Cow

Section A-3 - SHOWMANSHIP

Sign up during heifer processing

OWNERSHIP

1. Exhibitors must show their own animal in showmanship competition.

ENTRY REQUIREMENTS AND CRITERIA

2. Showmanship participants must meet requirements outlined in the beef steer or beef heifer regulations.
3. The Showmanship division will be determined by birthdate of the Junior exhibitor.

SHOWING

4. There are 12 divisions for exhibitors. Division will be established by dividing the participants across the twelve classes. The divisions will be posted by 10:00 am on Thursday, August 9. Showman must show their own animal. Animal must be entered in the Illinois State Fair Junior Beef Show. Showman in all divisions will lead a clean, ungroomed and

clipped animal into the ring. There should be no tail balling, glue on legs, etc. Judging will be based on:

- Showing of the animal
- Knowledge of the project
- Personal appearance

5. Show day is Thursday, August 9, approximately 1:00 pm with younger divisions showing first.

Sub-Section 1 - INDIVIDUAL SHOWMANSHIP

The Director of Agriculture, will make the following awards to the top Junior Showmen exhibiting in the Junior Beef Show:

42251	Division 1 Showmanship	
42252	Champion Division 1 Showman.....	Trophy
42253	Reserve Champion Division 1 Showman	Ribbon
42261	Division 2 Showmanship	
42262	Champion Division 2 Showman.....	Trophy
42263	Reserve Champion Division 2 Showman	Ribbon
42271	Division 3 Showmanship	
42272	Champion Division 3 Showman.....	Trophy
42273	Reserve Champion Division 3 Showman	Ribbon
42281	Division 4 Showmanship	
42282	Champion Division 4 Showman.....	Trophy
42283	Reserve Champion Division 4 Showman	Ribbon
42291	Division 5 Showmanship	
42292	Champion Division 5 Showman.....	Trophy
42293	Reserve Division 5 Showman.....	Ribbon
42301	Division 6 Showmanship	
42302	Champion Division 6 Showman.....	Trophy
42303	Reserve Division 6 Showman.....	Ribbon
42311	Division 7 Showmanship	
42312	Champion Division 7 Showman.....	Trophy
42313	Reserve Division 7 Showman.....	Ribbon

42321	Division 8 Showmanship	
42322	Champion Division 8 Showman.....	Trophy
42323	Reserve Division 8 Showman.....	Ribbon
42331	Division 9 Showmanship	
42332	Champion Division 9 Showman.....	Trophy
42333	Reserve Division 9 Showman.....	Ribbon
42341	Division 10 Showmanship	
42342	Champion Division 10 Showman.....	Trophy
42343	Reserve Division 10 Showman.....	Ribbon
42351	Division 11 Showmanship	
42352	Champion Division 11 Showman.....	Trophy
42353	Reserve Division 11 Showman.....	Ribbon
42361	Division 12 Showmanship	
42362	Champion Division 12 Showman.....	Trophy
42363	Reserve Division 12 Showman.....	Ribbon

Sub-Section 2 - NEATEST BEEF EXHIBIT AWARD

Based upon condition of all animals and stalls in the county exhibit. Minimum of three (3) exhibitors or six (6) beef animals. Department personnel will rank the top five counties.

42401	First place	Trophy awarded by Fair
	Second place	Ribbon
	Third place	Ribbon
	Fourth place.....	Ribbon
	Fifth place	Ribbon

Additionally, exhibitors from winning counties have the privilege of being first in line for entry processing in 2012.

SUB-DIVISION B – DAIRY CATTLE

Superintendent	Dr. Brian Sager
Superintendent, Milking Processing.....	Tim Shanks
Judge.....	Chris McCullough
Judge.....	Molly Sloan
Total Premiums Offered.....	\$8,678.00

Entry fee \$10.00 per head. Checks made payable to the Illinois State Fair.

PREMISES REGISTRATION NUMBER VOLUNTARY

Premises Registration is voluntary to exhibit livestock (beef, dairy, horses, breeding swine, sheep, goats, poultry and rabbits) at the Illinois State Fair/county fair and mandatory for barrows.

Choosing to register your premises puts you on the frontline of controlling and preventing the spread of animal disease. A disease outbreak can't be predicted but it can impact every segment of animal agriculture. Participation ensures that you have the information you need, when you need it most, to protect your animals and your investment. Registering a premises involves obtaining a seven-character alpha-numeric "identifier" for the farm, ranch veterinary clinic or other site where livestock or fowl are handled, housed, managed or processed.

If an exhibitor wants to register their animals an application form can be found on-line at www.agr.state.il.us/premiseid. Exhibitors who register on-line will receive a premises registration number immediately. An application can also be obtained by calling 866/299-9256. If completing application and returning by mail, it may take up to 4 weeks to receive the number.

Dairy cattle exhibitors who have not exhibited at the State Fair level previously must have reviewed the quality assurance and ethics website to receive training and be registered for the 2012 Illinois State Fair prior to July 1, 2012 in order to be eligible to show.

Entries Due July 1, 2012 in Entry Dept.

If entry deadline falls on Saturday or Sunday, entries must be postmarked by the following Monday

Premiums will be pro-rated accordint to participation and pay up to six places.

Stalls Available 12:00 noon
Monday, August 13

Animals Must Be Stalled By 5:00 pm
Tuesday, August 14

Ring Cards Issued 2:00 - 5:00 pm
Monday, August 13

Production Award Nominations, Open for All Breeds, Priority for Brown Swiss and
Holsteins - 2:00 – 5:00 pm

Tuesday, August 14

Priority for Guernseys and Ayrshires - 4:00 - 6:00 pm

Wednesday, August 15
 Priority for Milking Shorthorns and Jerseys – 4:00 – 6:00 pm
 Thursday, August 16

Exhibitor’s Meeting6:00 pm
 Tuesday, August 14

Animals Released.....4:00 pm
 Saturday, August 18

The Department of Agriculture shall use its best efforts to secure sufficient appropriations to fund premiums. In any year for which the General Assembly of the State of Illinois fails to make an appropriation sufficient to pay such premiums, premium amounts may not be accurately reflected in the Junior Livestock Premium Book.

SHOW SCHEDULE

Wednesday, August 15

9:00 am - Brown Swiss
 1:00 pm - Holstein

Thursday, August 16

9:00 am - Guernsey
 1:00 pm - Ayrshire

Friday, August 17

9:00 am - Milking Shorthorn
 2:30 pm - Jersey

Saturday, August 18 In Livestock Center

9:00 am - Invitational 4-H Dairy Judging Contest
 1:30 pm - Overall Showmanship
 2:30 pm - Superior Young Dairy Producer Awards
 2:40 pm - Supreme Champion Female

1. Each exhibitor must comply with the General Eligibility Rules.
2. Each exhibitor must be present to show their own animals unless exempted in advance by Superintendent due to school conflict. A letter of request, plus school verification, must be received by the State Fair Entry Department by August 1, 2012. Request must name the person, who must be a current exhibitor at the Illinois State Fair Junior Show, who will show the animal(s). Application form can be obtained by calling the Competitive Events Office at 217/782-0786. Form to be sent to the Illinois State Fair Competitive Events, P.O. Box 19427, Springfield, IL 62794-9427, fax 217/782-8362.
3. Exhibitors may stall their animals in the Open or Jr. Dairy Barn.
4. Junior Show exhibitors are reminded that they must adhere to the Jr. Show registration and ring card distribution requirements in order to exhibit in the Jr. Show. Open Show Registration does not fulfill Jr. Show Requirements.
5. Exhibitors must comply with the Illinois State Fair Junior Show “4-H/FFA Quality Assurance and Ethics Requirements”.

6. Animals must be purebred and recorded in their respective breed herd book. Registration papers must show ownership within the limits of the class in which shown.
7. The date shown on the registration papers will be taken as the effective date of ownership.
8. Each exhibitor may show no more than two animals per class. In cases where two animals are in the same class, the second animal must be shown by another bonafide exhibitor in the Junior Department.
9. Exhibitors are allowed open substitution across class numbers in the dairy show.
10. Entries in the dairy classes must have been the property of the exhibitor and a part of his project in accordance with the following dates:

Calves and Heifers, June 1, 2012
Cows, January 1, 2012

11. Entries in the cow classes may or may not be in milk; however, all animals in milk must show in cow classes.
12. No bulls will be permitted in the Junior Livestock Building.

MEETING OF DAIRY EXHIBITORS

An important meeting of all Junior Dairy Exhibitors will be held in the South Show Ring at 6:00 pm on Tuesday, August 14. Topics to be discussed will include show schedule, show day procedures, use of milking parlor and equipment, and other related topics.

Section 1 - HOLSTEIN

42501 Spring heifer calf, born after Feb. 28, 2012 and over four months of age	
42502 Winter heifer calf, born between Dec. 1, 2011 and Feb. 28, 2012.....	
42503 Fall heifer calf, born between Sept. 1 and Nov. 30, 2011	
42504 Summer yearling heifer born between June 1 and August 31, 2011	
42505 Spring yearling heifer born between March 1 and May 31, 2011	
42506 Winter yearling heifer, born between Dec. 1, 2010 and Feb. 28, 2011	
42507 Fall yearling heifer, born between Sept. 1 and Nov. 30, 2010	
42508 Junior Champion Female	Ribbon
42509 Reserve Junior Female	Ribbon
42510 2 year cow, born between Sept. 1, 2009 and August 31, 2010	
42511 3 year cow, born between Sept. 1, 2008 and August 31, 2009	
42512 4 year cow and over, born before Sept. 1, 2008.....	
42513 Senior Champion Female	Ribbon
42514 Reserve Senior Champion Female.....	Ribbon
42515 Grand Champion Female	Rosette
42516 Reserve Grand Champion Female	Rosette

Section 2 - BROWN SWISS

The Official Bell Ringer Show of the Illinois Brown Swiss Association will be held in conjunction with the Jr. Department Brown Swiss Show of the Illinois State Fair.

- 42601 Spring heifer calf born on or after March 1, 2012, must be 4 months of age at show day.....
- 42602 Winter heifer calf, born between Dec. 1, . 2011 and Feb. 28, 2012.....
- 42603 Fall heifer calf, born between Sept. 1 and Nov. 30, 2011
- 42604 Summer yearling heifer, born between June 1 and August 31, 2011
- 42605 Spring yearling heifer born between March 1 and May 31, 2011
- 42606 Winter yearling heifer, born after Dec 1, ... 2010 and Feb. 28, 2011.....
- 42607 Fall yearling heifer, born between Sept. 1 and Nov. 30, 2010
- 42608 Junior Champion Female Ribbon
- 42609 Reserve Junior Female Ribbon
- 42610 2 year cow, born between Sept. 1, 2009 and August 31, 2010
- 42611 3 year cow, born between Sept. 1, 2008 and Aug. 31, 2009
- 42612 4 year cow and over, born before Sept. 1, 2008.....
- 42613 Senior Champion Female..... Ribbon
- 42614 Reserve Senior Female..... Ribbon
- 42615 Grand Champion Female Rosette
- 42616 Reserve Grand Champion Female..... Rosette

Section 3 - MILKING SHORTHORN

- 42701 Junior heifer calf born on or after March 1, 2012.....
- 42702 Intermediate heifer calf, born between Dec. 1, 2011 and Feb. 28, 2012.....
- 42703 Senior heifer calf born between Sept. 1 and Nov. 30, 2011
- 42704 Junior yearling heifer born between March 1 and August 31, 2011.....
- 42705 Senior yearling heifer born between Sept. 1 2009 and Feb. 28, 2011
- 42706 Junior Champion Female..... Ribbon
- 42707 Reserve Junior Female..... Ribbon
- 42708 2 year cow, born between Sept. 1, 2009 and August 31, 2010
- 42709 3 year cow, born between Sept. 1, 2008 and August 31, 2009
- 42710 4 year cow and over, born before Sept. 1, 2008.....
- 42711 Senior Champion Female..... Ribbon
- 42712 Reserve Senior Female Ribbon
- 42713 Grand Champion Female Rosette
- 42714 Reserve Grand Champion Female Rosette

Section 4 - GUERNSEY

42801 Junior heifer calf, born on or after Mar. 1, 2012.....	
42802 Winter heifer calf, born on or after Dec. 1, 2011	
42803 Senior heifer calf, born between Sept. 1 and Nov. 30, 2011	
42804 Summer yearling heifer born between June 1 and August 31, 2011	
42805 Junior yearling heifer born between March 1 and May 31, 2011	
42806 Intermediate yearling heifer, born between Dec. 1, 2010 and Feb. 28, 2011	
42807 Senior yearling heifer born between Sept. 1 and Nov. 30, 2010	
42808 Junior Champion Female.....	Ribbon
42809 Reserve Junior Champion Female	Ribbon
42810 2 year cow, born between Sept. 1, 2009 and August 31, 2010	
42811 3 year cow, born between Sept. 1, 2008 and August 31, 2009	
42812 4 year cow and over, born before Sept. 1, 2008.....	
42813 Senior Champion Female.....	Ribbon
42814 Reserve Senior Champion Female.....	Ribbon
42815 Grand Champion Female	Rosette
42816 Reserve Grand Champion Female	Rosette

Section 5 — AYRSHIRE

42901 Junior heifer calf, born on or after March 1, 2012.....	
42902 Intermediate heifer calf, born between Dec. 1, 2011 Feb. 28, 2012	
42903 Senior heifer calf, born between Sept. 1 and Nov. 30, 2011	
42904 Summer yearling heifer, born between June 1 and August 31, 2011	
42905 Junior Yearling Heifer, born between March 1 and May 31, 2011	
42906 Intermediate yearling heifer born between De. 1, 2010 and Feb. 28, 2011.....	
42907 Senior yearling heifer, born between Sept. 1, and Nov. 30, 2010	
42908 Junior Champion Female.....	Ribbon
42909 Reserve Junior Champion Female	Ribbon
42910 2 year cow, born between Sept. 1, 2009 and August 31, 2010	
42911 3 year cow, born between Sept. 1, 2008 and August 31, 2010	
42912 4 year cow and over, born before Sept. 1, 2008.....	
42913 Senior Champion Female.....	Ribbon
42914 Reserve Senior Champion Female.....	Ribbon
42915 Grand Champion Female	Rosette
42916 Reserve Grand Champion Female	Rosette

Section 6 — JERSEY

43001 Junior heifer calf, born on or after March 1, 2012 (and over 4 months of age).....	
43002 Intermediate heifer calf, born between Dec. 1, 2011 and after Feb. 28, 2012.....	
43003 Senior heifer calf, born between Sept. 1 and Nov. 30, 2011	

- 43004 Summer yearling heifer, born between June 1 and August 31, 2011
- 43005 Junior yearling heifer, born between March 1 and May 31, 2011
- 43006 Intermediate yearling heifer born between Dec. 1, 2010 and Feb 29, 2011
- 43007 Senior yearling heifer, born between Sept. 1 and Nov. 30, 2010
- 43008 Junior Champion Female..... Ribbon
- 43009 Reserve Junior Champion Female Ribbon
- 43010 2 year cow, born between Sept. 1, 2009 and Aug. 31, 2010.....
- 43011 3 year cow, born between Sept. 1, 2008 and August 31, 2009
- 43012 4 year cow and over, born before Sept. 1, 2008.....
- 43013 Senior Champion Female..... Ribbon
- 43014 Reserve Senior Champion Female..... Ribbon
- 43015 Grand Champion Female Rosette
- 43016 Reserve Grand Champion Female Rosette

The American Jersey Cattle Association, 6486 E. Main St., Reynoldsburg, OH 43068, will provide a special award and rosette for the Grand Champion Female, plus first, second and third place ribbons for each class.

SPECIAL DAIRY CATTLE SHOWMANSHIP

- 43101 Champion ShowmanSilver Tray
- 43102 Reserve Champion Showman..... Rosette

SUPREME CHAMPION FEMALE

- 43103 Supreme Champion Female.....\$50 and Silver Tray
- Illinois Purebred Dairy Cattle Association will also award \$50 to the Supreme Champion Female.

JUNIOR DAIRY CATTLE PEE-WEE SHOW
Saturday, August 18, 2012 at 9:30 am
South Show Ring Junior Building

Check-in and arm card Distribution: 9 am. - 9:30 am, Saturday, August 18

General Rules

1. Exhibitors must be 7-9 years of age as of September 1, 2011.
2. No advance registration or entry fees of any kind will be required for the Pee-Wee exhibitors.
3. All animals exhibited must comply with General Health Regulations of the Illinois State Fair.
4. All animals exhibited must be stalled at the Illinois State Fair no later than 5:00 pm Tuesday, August 14, 2012.
5. All animals exhibited must be registered with their respective breed associations.
6. Exhibitors should bring checked health papers and registration papers to the south show ring of the Junior Livestock Building between 8:30 am and 9:30 am the day of the show for check-in and arm card distribution. Registration will not take place any other time or location.
7. All breeds will be shown together in the identified age classes.
8. Milking animals must be shown in cow classes.
9. No premiums will be paid to exhibitors in the Pee-Wee Show, however, ribbons and trophies will be awarded.

Classes

Junior Calf (born December 1, 2011 and after)

Senior Calf (born between September 1 and November 30, 2011)

Junior Yearling (born between March 1 and August 31, 2011)

Senior Yearling (born between September 1, 2010 and the last day of February 2011)

2 Year-old Cow (born between September 1, 2009 and August 31, 2010)

3 Year-old Cow and Over (born before September 1, 2009)

Champion Female

Reserve Champion Female

Showmanship

SUB-DIVISION E - - DAIRY GOATS

Nicole Crites Superintendent
Yvonne Blosser..... Judge

ENTRIES DUE JULY 1, 2012 IN ENTRY DEPT.

If entry deadline falls on Saturday or Sunday, entries must be postmarked by the following Monday

ALL JUNIOR DAIRY GOATS WILL BE PENNED AND SHOWN IN THE OPEN GOAT BARN

Premiums will be pro-rated according to participation and pay up to six places

Entry fee \$2.50 per head. Checks made payable to the Illinois State Fair.

GENERAL REQUIREMENTS AND CRITERIA

Animals must be in place by 3:00 pm, Friday, August 10

Animals will be judged on Saturday, August 11, 9:00 am - Open Goat Barn

PREMISES REGISTRATION NUMBER VOLUNTARY

Premises Registration is voluntary to exhibit livestock (beef, dairy, horses, breeding swine, sheep, goats, poultry and rabbits) at the Illinois State Fair/county fair and mandatory for barrows.

Choosing to register your premises puts you on the frontline of controlling and preventing the spread of animal disease. A disease outbreak can't be predicted but it can impact every segment of animal agriculture. Participation ensures that you have the information you need, when you need it most, to protect your animals and your investment. Registering a premises involves obtaining a seven-character alpha-numeric "identifier" for the farm, ranch veterinary clinic or other site where livestock or fowl are handled, housed, managed or processed.

If an exhibitor wants to register their animals an application form can be found on-line at www.agr.state.il.us/premiseid. Exhibitors who register on-line will receive a premises registration number immediately. An application can also be obtained by calling 866/299-9256. If completing application and returning by mail, it may take up to 4 weeks to receive the number.

Junior Dairy Goat participants are encouraged to enter their animals in the Open Dairy Goat show, however, it is not a requirement. If a junior dairy goat participant is not in the

Open Dairy Goat Show, then their animals will be released immediately after the Junior Dairy Goat Show.

Premiums offered by Fair\$1,587.00

The Department of Agriculture shall use its best efforts to secure sufficient appropriations to fund premiums. In any year for which the General Assembly of the State of Illinois fails to make an appropriation sufficient to pay such premiums, premium amounts may not be accurately reflected in the Junior Livestock Premium Book.

1. Each exhibitor must comply with the General Eligibility Rules.
2. Animals must be registered and tattooed in the name of the exhibitor only. Required dates of ownership are: Kids and Yearlings not in milk, June 1, 2012 and Milking Does, January 1, 2012.
3. Each exhibitor shall be limited to two entries in each class in this department. All animals must be exhibited in the judging rings by the owners., unless exempted in advance by the Superintendent due to school class conflict. A letter of request, plus school verification, must be received by the State Fair Entry Department by August 1, 2012. Request must name the person, who must be a current exhibitor at the Illinois State Fair Junior Show, who will show the animal(s). Application form can be obtained by calling the Competitive Events Office at 217/782-0786. Form to be sent to the Illinois State Fair Competitive Events, P.O. Box 19427, Springfield, IL 62794-9427, fax 217/782-8362.
In the event an exhibitor has two animals in the same class the second animal must be shown by another bonafide exhibitor in the Junior Department.
4. Exhibitor may enter more than one breed.
5. Exhibitors must use only pens assigned by the Superintendent. (Exhibitor is responsible for additional fencing if needed to keep animals in pens.)
6. A dry milkout will not be held. Exhibitors should ensure that udders of milking does are not over distended.
7. The American Dairy Goat Association rules will govern the show.
8. A mandatory exhibitor meeting will be held on Friday, August 10 at 3:30 pm to issue ring cards, check registration papers and to give any necessary instructions prior to the show.
9. All registration papers must comply with ADGA Sanction Show requirements. Exhibitors must be listed as owner on registration papers. For does under six months of age, an official stamped duplicate must accompany animal, if registration papers are not available.
10. Substitutions are allowed within a class, up to time of check-in. Entry into additional classes is not allowed after July 1.
11. Show order will be all milking classes, breed by breed, followed by all dry classes, breed by breed.
12. Questions concerning entry procedure, registration, and tattoo requirements should be referred to Superintendent prior to date of arrival.
13. No dogs allowed in the barns.
14. Age shall be computed from the opening day of the Fair.

Section 1 — ALL OTHER BREEDS

43301	Kids under 5 months.....	
43302	Kids 5 months and under 1 year.....	
43303	Yearling 1 year and under 2 years, not in milk.....	
43304	Junior Champion.....	Ribbon
43305	Reserve Junior Champion	Ribbon
43306	Milking Yearling, 1 year and under 2.....	
43307	Milking Doe, 2 years and under 4.....	
43308	Milking Doe, 4 years and older	
43309	Senior Champion.....	Ribbon
43310	Reserve Senior Champion.....	Ribbon
43311	Breed Champion.....	Ribbon
43312	Reserve Breed Champion	Ribbon

Section 2 — TOGGENBURG

43401	Kids under 5 months.....	
43402	Kids 5 months and under 1 year.....	
43403	Yearling 1 year and under 2 years, not in milk.....	
43404	Junior Champion.....	Ribbon
43405	Reserve Junior Champion	Ribbon
43406	Milking Yearling, 1 year and under 2.....	
43407	Milking Doe, 2 years and under 4.....	
43408	Milking Doe, 4 years and older	
43409	Senior Champion.....	Ribbon
43410	Reserve Senior Champion.....	Ribbon
43411	Breed Champion.....	Ribbon
43412	Reserve Breed Champion	Ribbon

Section 3 — LaMANCHA

43501	Kids under 5 months.....	
43502	Kids 5 months and under 1 year.....	
43503	Yearling 1 year and under 2 years, not in milk.....	
43504	Junior Champion.....	Ribbon
43505	Reserve Junior Champion	Ribbon
43506	Milking Yearling, 1 year and under 2.....	
43507	Milking Doe, 2 years and under 4.....	
43508	Milking Doe, 4 years and older	
43509	Senior Champion.....	Ribbon
43510	Reserve Senior Champion.....	Ribbon
43511	Breed Champion.....	Ribbon
43512	Reserve Breed Champion	Ribbon

Section 4 — ALPINE

43601 Kids under 5 months.....	
43602 Kids 5 months and under 1 year.....	
43603 Yearling 1 year and under 2 years, not in milk.....	
43604 Junior Champion.....	Ribbon
43605 Reserve Junior Champion.....	Ribbon
43606 Milking Yearling, 1 year and under 2.....	
43607 Milking Doe, 2 years and under 4.....	
43608 Milking Doe, 4 years and older.....	
43609 Senior Champion.....	Ribbon
43610 Reserve Senior Champion.....	Ribbon
43611 Breed Champion.....	Ribbon
43612 Reserve Breed Champion.....	Ribbon

Section 5 — RECORDED GRADES

43801 Kids under 5 months.....	
43802 Kids 5 months and under 1 year.....	
43803 Yearling 1 year and under 2 years, not in milk.....	
43804 Junior Champion.....	Ribbon
43805 Reserve Junior Champion.....	Ribbon
43806 Milking Yearling, 1 year and under 2.....	
43807 Milking Doe, 2 years and under 4.....	
43808 Milking Doe, 4 years and older.....	
43809 Senior Champion.....	Ribbon
43810 Reserve Senior Champion.....	Ribbon
43811 Breed Champion.....	Ribbon
43812 Reserve Breed Champion.....	Ribbon

Section 6 - BEST DOE OF SHOW

Rule: Best Doe of Show will be chosen from Breed Champions

43824 Best Junior Doe of Show.....	Trophy
43825 Best Doe of Show.....	Trophy

Section 8 - SPECIAL DAIRY GOAT SHOWMANSHIP

Placement of the Dairy Goat Showmanship Contest during the show will be at the DISCRETION OF THE JUDGE, and announced the morning of the show. Age based on opening day of Fair.

43851	Junior Showmanship (10-13 years of age)	
43852	Champion Junior Showman.....	Trophy
43853	Reserve Champion Junior Showman	Rosette
43854	Senior Showmanship (14 years and older)	
43855	Champion Senior Showman.....	Trophy
43856	Reserve Champion Senior Showman.....	Rosette

Midwest Goat Producers will award a \$50 Gift Certificate to the Champion Senior Showman.

JUNIOR DAIRY GOAT HERDSMAN

The Illinois State Fair will award a trophy to the Junior Dairy Goat Herdsman exhibiting in the Junior Dairy Goat Show. Criteria includes, but is not limited to, appearance and attitude of exhibitor, care of their animals, knowledge of their animals and dairy goats in general, prompt arrival to show ring, courteous to other exhibitors and the public, etc.

43857	Fair	Trophy
-------	------------	--------

BEST DOE OF THE SHOW MILK WILL SELL

The exhibitor of the Best Doe of Show will sell 1 gallon of goat milk from the Best Doe of Show on Tuesday, August 14 at the IL State Fair Commodities Auction.

Section 10 - PYGMY GOATS

Barb Adams.....	Superintendent
Jennifer Sanderson	Judge

Premiums will be pro-rated accordint to participation and pay up to six places.

Entry fee \$2.50 per head. Checks made payable to Illinois State Fair.

Animals must be in place by 4:00 pm, Friday, August 17.

To be judged on Saturday, August 18, 8:30 am - Open Goat Barn

RELEASED: Immediately after the show.

Grade does may be shown

The Department of Agriculture shall use its best efforts to secure sufficient appropriations to fund premiums. In any year for which the General Assembly of the State of Illinois fails to make an appropriation sufficient to pay such premiums, premium amounts may not be accurately reflected in the Junior Livestock Premium Book.

Premiums Offered\$267.00

- 44001 Baby Doe Kid, under 5 months of age.....
- 44002 Junior Doe Kid, 5 months to under 9 months
- 44003 Senior Doe Kid, 9 months to 17 months.....
- 44004 Senior Doe Kid, 18 months to 24 months.....
- 44005 Junior Champion.....
- 44006 Reserve Junior Champion

THESE CLASSES MUST HAVE FRESHENED

- 44007 Freshened Doe, under 24 months.....
- 44008 Two Year Old Doe, 24 months to under 36 months.....
- 44009 Three Year Old Doe, 36 months to under 48 months.....
- 44010 Four Year Old Doe and Over, 48 months and over.....
- 44011 Senior Champion Doe
- 44012 Reserve Senior Champion Doe.....
- 44013 Grand Champion Doe.....
- 44014 Reserve Grand Champion Doe
- 44015 Wether under 12 months
- 44016 Wether over 12 months to 24 months.....
- 44017 Wether 3 years and over
- 44018 Grand Champion Wether.....
- 44019 Reserve Grand Champion Wether

Section 12 - PYGMY GOAT SHOWMANSHIP

Placement of the Pygmy Goat Showmanship during the show on Friday, August 10 will be at the discretion of the judge.

Junior Showman (13 years old or less) by groups of A, B, and C.
 Senior Showman (14 years old or over) by groups of A, B, and C.

- 44050 Junior Showmanship Ribbons
- 44051 Champion Junior Showman Trophy
- 44052 Reserve Junior Champion Showman Rosette
- 44053 Senior Showmanship..... Ribbons
- 44054 Champion Senior Showman..... Trophy
- 44055 Reserve Senior Champion Showman Rosette
- 44056 Neatest Pygmy Goat Exhibit Award..... Trophy

Based upon the following: 50% upon condition of all animals and pens from a county - 25% upon neatness and conduct of exhibitors - 25% upon efforts made toward promotion of goats as a 4-H Project. The Superintendent may utilize a committee to determine the winner.

Midwest Goat Producers will award a \$50 Gift Certificate to the Champion Senior.

Sub-Section E-2 - Meat Goats

Dennis Beckmier Superintendent
Doug Glosser..... Judge (Breeding)
Darick Chabot..... Judge (Wether)

Premiums will be pro-rated according to participation and pay up to six places.

All Meat Goat exhibitors **MUST** have reviewed the quality assurance and ethics website to receive training and be registered for the 2012 Illinois State Fair prior to July 1, 2012, in order to be eligible to show. Exhibitors may review the QAandE website: <http://web.extension.uiuc.edu/qaec/> for information on how to receive training in 2012 and become registered.

Entry fee \$2.50 per head. Checks made payable to Illinois State Fair.

Entries Due July 1, 2012

If entry deadline falls on Saturday or Sunday, entries must be postmarked by the following Monday

All Junior and Open Meat Goats will be penned and shown in the Junior Livestock Building

GENERAL REQUIREMENTS AND CRITERIA

Animals must be in place by 3:00 pm on Wednesday, August 8, 2012.

Wethers will be weighed on August 8, 4:00 pm – 6:00 pm in the Goat Barn.

Ring Cards will be issued when checking in.

Wethers to be judged on Thursday, August 9, 2012 at 6:00 pm – Junior Building North Show Ring.

Breeding goats to be judged on Friday, August 10 at 8:00 am - Junior Building North Show Ring.

Released: Immediately after the show.

Premiums offered\$965.00

The Department of Agriculture shall use its best efforts to secure sufficient appropriations to fund premiums. In any year for which the General Assembly of the State of Illinois fails to make an appropriation sufficient to pay such premiums, premium amounts may not be accurately reflected in the Junior Livestock Premium Book.

1. Each exhibitor must comply with the General Eligibility Rules.
2. Animals must be registered and tattooed in the name of the exhibitor only. Required dates of ownership are Kids and Yearlings not in milk, May 15, 2012. All wethers exhibited must have been owned and identified by Box "K" tattoo by May 15, 2012. Wethers must have been born on or after October 1, 2011 and have milk teeth. Milk teeth will be checked at weigh in by Superintendent and show committee.
3. Each exhibitor shall be limited to two (2) entries in each class in this department. Exhibitors must show their own animals. All animals must be exhibited in the judging rings by the owners., unless exempted in advance by the Superintendent due to school class conflict. A letter of request, plus school verification, must be received by the State Fair Entry Department by August 1, 2012. Request must name the person, who must be a current exhibitor at the Illinois State Fair Junior Show, who will show the animal(s). Application form can be obtained by calling the Competitive Events Office at 217/782-0786. Form to be sent to the Illinois State Fair Competitive Events, P.O. Box 19427, Springfield, IL 62794-9427, fax 217/782-8362.

In the event an exhibitor has two (2) animals in the same class the second animal must be shown by another bonafide exhibitor in the Junior Department.

4. Exhibitors must use only pens assigned by the Superintendent (exhibitor is responsible for additional fencing if needed to keep animals in pens).
5. The A.B.G.A. Association rules will govern the show.
6. A mandatory exhibitor meeting will be held on Wednesday, August 8, 2012 at 3:30 pm To give any necessary instructions prior to the show.
7. All goats three months or older must be registered with one of the following IBGA, ABGA or USBGA. **ORIGINAL** registration certificates are required. No copies of registration or stamped duplicate of office registration will be accepted by the show officials. In extreme emergencies, a faxed copy of the registration certificate from the association accompanied by a cover letter will be accepted.

Original Registration Certificates are required, though a copy of a registration application, stamped with the date received by one of the listed associations can be accepted for kids less than three (3) months of age.

8. All goats must have legible tattoos or other means of permanent identification consistent with its registration certificate or the animal will be disqualified. If an animal has a microchip as its permanent identification, the exhibitor is responsible for providing a microchip reader.
9. Animals with natural horns or disbudded or dehorned may be shown at official IBGA, ABGA or USBGA shows without regards to discrimination. Any goat showing any pronounced

defect or abnormality will be barred from the show in any breeding classes. Artificial coloring will be disqualification as well as illegible tattoos or tattoos that are inconsistent with goat's registration papers.

10. **Physical Abuse Statement:** The Illinois Humane Care for Animals Act prohibits physical mistreatment of animals. The use of electrical shock or, manual striking of goats or, withholding of feed and water are considered direct violation of this Act. The presence of any type of equipment to induce electrical shock in the exhibition area will be considered as intent to inflict electrical shock on animals under care of the person with the equipment. Persons found mistreating goats shall be prohibited from exhibiting and dismissed from the fairgrounds.

11. Drug Testing Provision - Department personnel may collect blood, tissue or urine samples from any goat being exhibited to test for the presence of illegal drugs.

12. Water must be in pens.

13. Drenching will not be allowed in the wether show.

14. All animals must be registered purebred, fullblood or percentage blood Boer goats. Percentage doe classes are for goats 50% to 80%, purebred/fullblood classes are does that are 15/16 blood (94%) and higher, 31/32 blood (97%) and higher for bucks.

15. Birth dates, as listed on the registration certificate will be used to determine the class division. Take the show date and count back to the birth date to determine the age and the class for the animal.

16. Substitutions are allowed within class up to time of check-in. Entry into additional classes is not allowed after July 1.

17. Questions concerning entry procedure, registration, and tattoo requirements should be referred to the Superintendent prior to date of arrival.

18. No dogs allowed in the barns.

**Section 13 – Percent Boer Goat
Must be registered in exhibitor's name**

44060	Doe 0 – under 3 months	
44061	Doe 3 – under 6 months	
44062	Doe 6 – under 9 months	
44063	Doe 9 - under 12 months	
44064	Junior Champion Doe	
44065	Reserve Junior Champion Doe.....	
44066	Doe 12 – under 16 months	
44067	Doe 16 – under 20 months	
44068	Doe 20 - under 24 months	
44069	Champion Yearling Doe	
44070	Reserve Champion Yearling Doe.....	
44071	Doe 24– under 36 months	
44072	Doe 36 months and over	
44073	Senior Champion	Rosette
44074	Reserve Senior Champion.....	Rosette

44075 Grand Champion Doe..... Rosette
44076 Reserve Grand Champion Doe Rosette
Premiere Exhibitor Banner

Walker Windy Hill Farms will award \$25 to the Reserve Grand Champion Percentage Boer Doe.

**Section 14 – Full Blood Boer Goat
Must be registered in exhibitor’s name**

44077 Doe 0 – under 3 months
44078 Doe 3 – under 6 months
44079 Doe 6 – under 9 months
44080 Doe 9 - under 12 months.....
44081 Junior Champion Doe
44082 Reserve Junior Champion Doe.....
44083 Doe 12 – under 16 months
44084 Doe 16 – under 20 months
44085 Doe 20 - under 24 months.....
44086 Champion Yearling Doe
44087 Reserve Champion Yearling Doe.....
44088 Doe 24 - under 36 months.....
44089 Doe 36 months and over
44090 Senior Champion..... Rosette
44091 Reserve Senior Champion..... Rosette
44092 Grand Champion Doe..... Rosette
44093 Reserve Grand Champion Doe Rosette
Premiere Exhibitor Banner

**Section 15 – All Other Meat Goat Breeds
No registration papers needed
Still has to be owned by exhibitor**

Premiums to be paid by Illinois Meat Goat Producers

44094 Doe 0 – under 3 months
44095 Doe 3 – under 6 months
44096 Doe 6 - under 9 months.....
44097 Doe 9 – under 12 months.....
44098 Junior Champion Doe
44099 Reserve Junior Champion Doe.....
44100 Doe 12 – under 16 months
44101 Doe 16 – under 20 months
44102 Doe 20 - under 24 months.....

44103	Champion Yearling Doe	
44104	Reserve Champion Yearling Doe.....	
44105	Doe 24 – under 36 months	
44106	Doe 36 months and over	
44107	Senior Champion	Rosette
44108	Reserve Senior Champion.....	Rosette
44109	Grand Champion Doe.....	Rosette
44110	Reserve Grand Champion Doe	Rosette
	Premiere Exhibitor	Banner

**Section 16 – Boer Bucks
Sponsored by A.B.G.A.**

44111	Buck 0 – under 3 months.....	
44112	Buck 3 – under 6 months.....	
44113	Champion Buck	Rosette
44114	Reserve Champion Buck.....	Rosette

**Section 17 – Junior Meat Goat Wether
Sponsored by A.B.G.A.**

1. Read Rules and Regulations.
2. Each exhibitor must comply with the General Requirements.
3. All wethers exhibited must have been owned and identified by a Box “K” tattoo by May 15, 2011. Wethers must have been born on or after October 1, 2011 and have milk teeth. Milk teeth will be checked at weigh-in by Superintendent and show committee.
4. The Junior Meat Goat Wether show is a tattoo show. All goats wethers must be tattooed in the name of the exhibitor by designated personnel. Wethers must be identified by a legible, fully healed tattoo matching the number of designated on the original entry card. Exhibitor is responsible for having his/her animals ears clean, knowing where the tattoo is and knowing it can be read by officials at time of entry processing. **DO NOT** bring an animal with: no tattoo, fresh tattoo, non-legible tattoo or a tattoo that does not match entry card designation.
5. Each exhibitor will be allowed only two (2) monies per class. Wethers will be weighed and ear tags placed on Wednesday, August 8, between 4:00 pm and 6:00 pm one weigh only.
6. Classes will be determined by weight.
7. The A.B.G.A. Association rules will govern the show.
8. Artificial coloring will be disqualification.
9. Drug Testing Provision - Department personnel may collect blood, tissue or urine samples from any goat being exhibited to test for the presence of illegal drugs.
10. The Illinois Humane Care for Animals Act prohibits physical mistreatment of animals. The use of electrical shock or withholding of feed and water are considered direct violations

of the Act. The presence of any type of equipment to induce electrical shock in the exhibition area will be considered as intent to inflict electrical shock on animals under care of the person with the equipment. Persons found mistreating goats shall be prohibited from exhibiting and dismissed from the fairgrounds.

- 11. Icing is prohibited in the meat goat show.
- 12. All wethers released immediately following show.

Grand Champion Wether will be sold at the Sale of Champions on Tuesday, August 14, 2012.

The Grand Champion Wether Exhibitor will move his/her wether to the Sale of Champions tent on the afternoon of Sunday, August 12, 2012.

- 44120 Light Weight.....
- 44121 Light Weight A.....
- 44122 Light Weight B
- 44125 Medium Weight.....
- 44126 Medium Weight A.....
- 44127 Medium Weight B
- 44130 Heavy Weight
- 44131 Heavy Weight A
- 44132 Heavy Weight B
- 44135 Grand Champion Wether..... Governor's Trophy
- 44136 Reserve Grand Champion Wether Rosette

Section 18 – Meat Goat Showmanship

- 44058 Junior Showmanship (10-14 years of age)..... Rosette
- 44059 Senior Showmanship (over 14 under 19 years of age) Rosette

Sub Division F - SHEEP

Section F-1 — MARKET LAMBS - WETHERS ONLY

- Brent Titus Superintendent
- John Morzinski..... Judge

Premiums will be pro-rated according to participation and pay up to six places

ENTRIES DUE JULY 1, 2012 IN ENTRY DEPARTMENT

If entry deadline falls on Saturday or Sunday, entries must be postmarked by the following Monday

Entry Fee \$2.50 per head. Checks payable to Illinois State Fair

PREMISES REGISTRATION NUMBER VOLUNTARY

Premises Registration is voluntary to exhibit livestock (beef, dairy, horses, breeding swine, sheep, goats, poultry and rabbits) at the Illinois State Fair/county fair and mandatory for barrows.

Choosing to register your premises puts you on the frontline of controlling and preventing the spread of animal disease. A disease outbreak can't be predicted but it can impact every segment of animal agriculture. Participation ensures that you have the information you need, when you need it most, to protect your animals and your investment. Registering a premises involves obtaining a seven-character alpha-numeric "identifier" for the farm, ranch veterinary clinic or other site where livestock or fowl are handled, housed, managed or processed.

If an exhibitor wants to register their animals an application form can be found on-line at www.agr.state.il.us/premiseid. Exhibitors who register on-line will receive a premises registration number immediately. An application can also be obtained by calling 866/299-9256. If completing application and returning by mail, it may take up to 4 weeks to receive the number.

A classifier will be used in the Junior Wether Show.

Wethers must be in place in Open South Sheep Barn Wednesday, August 8 by 10:30 pm
No living in quarters or tarps allowed in Open Sheep Barn.

A mandatory wether exhibitor's meeting, Thursday, August 9, 8:00 am - Open North Sheep Barn show ring. At this meeting, exhibitors will nominate three (3) judges for the 2012 Illinois State Fair.

Wethers will be weighed and ear tags placed on Thursday, August 9, 9:00 am in the Open South Sheep Barn. All wethers must be show ready slick shorn before weigh-in so that lamb fungus can be identified. All wethers will be weighed in the Open South Sheep Barn for the 2012 Illinois State Fair.

Ring Cards will be issued. Ring cards must be worn in show ring at all times. Failure to do so will make you unable to show. Ear tag numbers will be used.

To be judged Friday, August 10, 9:00 am, SHEEP BARN - NORTH RING. There will be a 1/2 hour break immediately following the selection of the Championi Cross Wether before the Grand Champion Wether Drive.

Superior Young Sheep Producer Contest will be held on Friday, August 10, 4:00 pm in the Open Sheep Barn. Awards will be presented immediately following the Junior and Senior Wether Showmanship.

The Department of Agriculture shall use its best efforts to secure sufficient appropriations to fund premiums. In any year for which the General Assembly of the State of Illinois fails to make an appropriation sufficient to pay such premiums, premium amounts may not be accurately reflected in the Junior Livestock Premium Book.

Premiums offered by Fair\$1,586.00

Official Entry Procedures are available from your County Extension Office, the Junior Livestock Office during the Fair, and a copy will be distributed at the Sheep Exhibitor's meeting.

REQUIREMENTS AND CRITERIA

1. READ THE RULES AND REGULATIONS!

- 2. Each exhibitor must comply with the General Eligibility rules.
- 3. All animals must be exhibited in the judging rings by the owners., unless exempted in advance by the Superintendent due to school class conflict. A letter of request, plus school verification, must be received by the State Fair Entry Department by August 1, 2012. Request must name the person, who must be a current exhibitor at the Illinois State Fair Junior Show, who will show the animal(s). Application form can be obtained by calling the Competitive Events Office at 217/782-0786. Form to be sent to the Illinois State Fair Competitive Events, P.O. Box 19427, Springfield, IL 62794-9427, fax 217/782-8362.
- 4. The Illinois Junior Market Lamb Show is an all tattoo show. All lambs must be tattooed in the name of the exhibitor and nominated by designated personnel. Wethers must be identified by a legible, fully healed tattoo matching the number designated on the original entry card. Exhibitor is responsible for having his/her animals ears clean, knowing where the tattoo is and knowing it can be read by officials at time of entry processing. **DO NOT** bring an animal with: no tattoo, fresh tattoo, non-legible tattoo or a tattoo that does not match entry card designation.
- 5. ALL JR. SHOW SHEEP WILL BE PENNED IN THE OPEN SOUTH BARN. Please write on your Jr. entry form the number of pens you will need and number of animals in the Open South Barn. No lambs will be allowed to leave Open South Barn until Saturday evening after release. Leaving the barn will constitute automatic disqualification.
- 6. All wethers exhibited must have been owned and identified by tattoo and nominated on or between March 15 and May 15, 2012 and must have been lambed on or after January 1, 2012 and must have been nominated and have lamb teeth. Each exhibitor will be allowed to nominate 10 lambs. All lambs must be owned and personally cared for by the exhibitor no later than May 15. Extension specialist may make random spot checks during the season.

2012 Illinois State Fair - Lamb and Goat Tattoo and Weigh-In Locations

Listed below are the final locations for the 2012 Illinois State Fair weigh-in dates for lambs and goats. These are the ONLY locations that 4-H and FFA members can weigh sheep and goats that will possibly be shown at this year's state fair. Extension staff, Vocational Agricultural instructors and local volunteers will be manning each location

Exhibitors will need to pay for the electronic ID tags on site. They should plan to bring along cash or a check made out to the University of Illinois; cost of the tags are \$2.00 each.

For information on directions to the sites, contact the individual listed below for each specific location.

Locations	Contact Person	Tag Day	Phone No.	Date(s) and Time
Fayette County Fairgrounds, Brownstown	Dennis Schaal		618/322-9313	April 21, 1 pm - 3 pm
Kane County Fairgrounds, St. Charles	Dan Jennings	815/218-4358	815/218-4358	April 28, 10 am - noon
Monroe Co. Fairgrounds, Waterloo	Susan Hayden	618/939-3434	618/604-3549	May 5, 9 am - 11 am
Black Hawk East College, Kewanee	Cheryl Gellner	309/853-1533	309/341-6122	May 5, 9 am - noon
McLean Fairgrounds, Bloomington	Brian Lambert	309/663-8306	309/531-2827	May 5, 9 am - noon
Western IL University, Macomb	Allison McGrew	309/337-0687	309/337-0687	May 5, 9 am - noon
Boone County Fairgrounds, Belvidere	Kelli Morrow	815/544-3710	815/988-1068	May 5, 10 am - 11 am
Hugh Moore Jr. Farm, Jerseyville	Judy Benz	217/854-9604	618/535-0149	May 5, 10 am - noon
Coles Co. Fairgrounds, Charleston	Linda Foster	217/345-7034	217/348-8288	May 5, 10:30 am - noon
Ray Ehrhardt Farm, Emington	Joyce Goodwin	815/933-8337	815/592-8431	May 12, 10 am - 11 am
Terry Bocker Farm, Lanark	Leanne Rahn	815/244-9444	815/291-6121	May 12, 10 am - 11:30 am
Illinois State Fairgrounds, Springfield	Brent Titus	217/202-3550	217/202-3550	May 12, 10 am - 11:30 am
Jefferson-Franklin County Fairgrounds, Ina	Teresa Steckler	618/695-4917	618/695-4917	May 12, 10 am - noon

7. Each exhibitor will be allowed to exhibit **six (6)** entries.
8. Land of Lincoln certificates must bear the official breed association insignia and signature of secretary for 2012. Certificate of registration from national association will be accepted unless where noted.
9. Each exhibitor must fill out a form for each wether containing the following information: a) Full name and complete address of exhibitor (accurate and legible since used for payment). Blank forms will be provided and can be obtained from the sheep superintendent's office on the State Fairgrounds during the exhibitor meeting prior to weighing and must be filled out along with the nomination form ready to hand in at weighing. Exhibitors must bring Land of Lincoln papers to the scale. No phone nominations allowed.
10. All animals will be weighed by an official weighmaster on show grounds scales. Animals will then be divided into weight classes of equal number so far as possible. Classifier's will be confirming all lamb entries for breed characteristics. Five lambs of a breed are required for a breed class.
11. The 2012 Illinois State Fair Junior Premiere Market Lamb Show requires that all premiere lambs reach a minimum average daily gain. For all white-faced breeds, the lamb must gain a minimum of .25 pounds per day. A black-faced or crossbred lamb must gain a minimum of .40 pounds per day. ADG is determined from nomination date weighing and Thursday, August 9.
12. Wethers must weigh 85 pounds and must show no evidence of testicular tissue and must be physically sound at the scale and show.

13. All animals not physically sound at the time of live showing will be disqualified. Lambs with active fungus and/or sore mouth will be disqualified.
14. If properly entered, wethers weighed for the Junior Show do not need to be re-weighed for the open show.
15. All wethers must be penned on natural straw, wood chips or sawdust bedding.
16. Artificial coloring of sheep will not be allowed. Lambs will be white towed before entering the show ring.
17. The use of muzzles is prohibited. All animals must be fed and watered while on exhibit. **No misters, swamp blasters, air conditioning units or cooling systems of any kind will be allowed.**
18. When lambs are being judged, they must have all 4 feet on the ground. No excessive lifting of the animals. Slapping will not be tolerated.
19. At the conclusion of each wether class, the top 3 wethers will be re-weighed. Any wether that varies 5 percent from the pre-show weight will be disqualified.
20. Drug Testing Provision - Department personnel may collect blood, tissue or urine samples from any lamb being exhibited to test for the presence of illegal drugs.
21. Physical Abuse Statement - The Illinois Humane Care For Animals Act prohibits physical mistreatment of animals. The use of electrical shock or, manual striking of sheep or, withholding of feed and water are considered direct violations of this Act. The presence of any type of equipment to induce electrical shock in the exhibition area will be considered as intent to inflict electrical shock on animals under care of the person with the equipment. Persons found mistreating sheep shall be prohibited from exhibiting and be dismissed from the fairgrounds.
22. Wether Showmanship - A wether Showmanship contest will be held for wether exhibitors. Superior Young Producers Awards will be presented immediately following showmanship. ICLA will recognize sponsors after Superior Young Producer Awards presentations.
23. All Junior Department wethers will be released and all Premiere lambs loaded on the truck at the north ramp on Saturday, August 11.
24. Parents may stay overnight in the south open sheep barn, Thursday, Friday and Saturday nights. No camping or campsites of any kind in sheep pens.
25. Market Lamb Show Order - To Be Announced.

Sub-Section 1 - - ON-FOOT WETHER CLASS

Premiums offered\$865.00

WETHERS WILL BE SHOWN BY BREEDS. THERE MUST BE A MINIMUM OF 10 WETHERS OF A BREED TO ESTABLISH A CLASS.

- | | |
|------------------|----------------------------|
| 44115 HAMPSHIRE | 44451 SOUTHDOWN |
| 44151 SUFFOLK | 44501 WHITE-FACE CROSSBRED |
| 44201 SHROPSHIRE | 44551 OXFORD |
| 44251 DORSET | 44601 ALL OTHER BREEDS |

44301 CORRIEDALE

44651 CROSSBRED

44351 MONTADALE

44801 PREMIERE WETHER

44401 COLUMBIA

44850 NATURAL COLOR

PREMIUM MONEY WILL BE PRO-RATED ACCORDING TO THE NUMBER OF WETHERS SHOWN PER BREED.

44750 Grand Champion Wether..... Trophy and Rosette

44751 Reserve Grand Champion Wether Trophy and Rosette

SPECIAL AWARDS

THE CONTINENTAL DORSET CLUB, P. O. Box 506, North Scituate, RI 02857, offers \$500 to the exhibitor of the Grand Champion Market Lamb if it is a purebred Dorset and \$250 to the exhibitor of the Reserve Grand Champion Market Lamb if it is a purebred Dorset.

THE AMERICAN HAMPSHIRE SHEEP ASSN., 15603 173rd Avenue, Milo, IA 50166, offers \$50 for the Grand Champion Market Lamb and Champion Carcass if sired by a registered Hampshire ram. The sire's assn. number and a picture of the Grand Champion Market Lamb (a picture is required for the Champion Carcass), must be submitted in writing 60 days to the AHSA office for payment of this award.

THE ILLINOIS DORSET ASSN., Kathy Carlson, Sec.-Treas., I2555 IL Hwy 26, Princeton, IL 61356, will award trophies to the Champion and Reserve Champion Wether.

THE ILLINOIS HAMPSHIRE SHEEP ASSN., Bill Chapin, Sec.-Treas., 5680 E Reed Road, Coal City, IL 60416, will sponsor a special award for the Champion Hampshire Wether.

THE ILLINOIS SOUTHDOWN BREEDERS ASSN., Jami Misenheimer-Bowman, Sec., 30777 Four Corner Road, Palmyra, IL 62674, will award to all Junior Show Southdown wether exhibitors, sheep equipment or a gift certificate for sheep equipment, provided the exhibitor is a paid member of the Illinois Southdown Breeders Association.

THE ILLINOIS SUFFOLK BREEDERS ASSN., Cheryl Roelfsema, Sec., 3129 E 27 Rd., Marseilles, IL will award a banner to the Champion and Reserve Champion Suffolk Wether.

THE ILLINOIS MONTADALE ASSN. will award a trophy for the Champion Montadale Wether. The Champion Montadale Wether will receive additional \$350 premium. An additional \$100 in premiums will be paid in the 2nd, 3rd and 4th places on the Montadale Wether entries. This money will only be awarded if there is a Montadale Wether class shown. The monies will not be distributed if the class falls into AOB.

Sub-Section 2 - - ILLINI JUNIOR LAMB PREMIERE

Dr. Rich Knipe..... Superintendent
Premiums offered\$721.00

Premiums will be pro-rated according to participation and pay out up to 20 places.

1. Wethers must have been nominated, weighed, and tattooed on or before May 15, 2012. An official nomination form must be presented at the time of weighing at the Illinois State Fair. A copy of the nomination form must be sent to Dan Jennings by June 15, 2012.
2. Each exhibitor must fill out a form for each wether to be slaughtered containing the following information: a) Full name and complete address of exhibitor (accurate and legible since used for payment) b) complete proper identification of wether c) class or classes in which wether is entered. Blank forms will be provided by the carcass committee and can be obtained from the sheep superintendent's office on the State Fairgrounds during the Fair, but prior to weighing, and must be filled out ready to hand in at weighing.
3. Wethers must have been the property of the exhibitor on or before May 15, 2012.
4. Each exhibitor may enter two wethers from original nominations of ten. Premiere lambs must show in the live lamb show.
5. Wethers must have been castrated prior to tattooing.
6. All lambs must be ear tattooed with the Box "K" tattoo immediately followed or preceded by an individual number.
7. All premiere wethers will be slaughtered and they will be transported directly from the show ring to the packing plant. All wethers will be sold subject to contract between the Illinois State Fair and the packer.
8. It is understood that the exhibitor will have transportation deducted from his gross price plus commission charges. In the event that all, or any part, of the carcass is condemned by the meat inspector, payment to the exhibitor will be reduced accordingly.
9. To be eligible for awards, all carcasses must meet the following minimum standards:
 - a. Have a minimum hot-carcass weight of 45 pounds
 - b. Have at least 0.10 inch of fat cover at the rib eye
 - c. Have a quality grade of low choice or better.
 - d. Meet the following rib eye area requirements:

HOT CARCASS WEIGHT (LB.)	MINIMUM RIB EYE AREA (SQ. IN.)
45-50	2.3
51-55	2.4
56-60	2.5
61-65	2.6
66-70	2.7
71-75	2.8
76-80	2.9
81-85	3.0
86-90	3.1
91+	3.2

- e. Maximum USDA Yield Grade of 3.99
- f. No % retail yield adjustment will be made for rib-eyes larger than 4.0 sq. in.

11. Final placing is based on adjusted retail yield per day on feed.

- 44820 Junior Lamb Premiere - **Premiums will be pro-rated according to participation and pay out up to 20 places**
- 44821 Champion Junior Lamb Premiere.....Trophy
- 44822 Reserve Champion Junior Lamb Premiere Rosette

Section F-2 - BREEDING SHEEP

- Ed Whitcomb Superintendent
- Matt Kennedy Judge
- Kaden Poe..... Judge

Premiums will be pro-rated according to participation and pay up to six places

ENTRIES DUE JULY 1, 2012 IN ENTRY DEPARTMENT

**Entry Fee \$2.50 per head - Checks made payable to the Illinois State Fair
If entry deadline falls on Saturday or Sunday, entries must be postmarked by the following Monday**

PREMISES REGISTRATION NUMBER VOLUNTARY

Premises Registration is voluntary to exhibit livestock (beef, dairy, horses, breeding swine, sheep, goats, poultry and rabbits) at the Illinois State Fair/county fair and mandatory for barrows.

Choosing to register your premises puts you on the frontline of controlling and preventing the spread of animal disease. A disease outbreak can't be predicted but it can impact every

segment of animal agriculture. Participation ensures that you have the information you need, when you need it most, to protect your animals and your investment. Registering a premises involves obtaining a seven-character alpha-numeric "identifier" for the farm, ranch veterinary clinic or other site where livestock or fowl are handled, housed, managed or processed.

If an exhibitor wants to register their animals an application form can be found on-line at www.agr.state.il.us/premiseid. Exhibitors who register on-line will receive a premises registration number immediately. An application can also be obtained by calling 866/299-9256. If completing application and returning by mail, it may take up to 4 weeks to receive the number.

Sheep exhibitors who have not exhibited at the State Fair level previously must have reviewed the quality assurance and ethics website to receive training and be registered for the 2012 Illinois State Fair prior to July 1, 2012 in order to be eligible to show.

In determining original origin or ownership, state or federal identification will take precedence of registration paper.

No living quarters or tarps allowed in Open Sheep Barn.

Friday and Saturday, August 10 and 13

9:00 am - 5:00 pm — Jr. Breeding Sheep Check-in - Open Sheep Office

Friday, August 10 by 8:00 am

All Breeding Sheep in Place - South Open Sheep Barn

Sunday, August 12

9:00 am— Jr. Breeding Show (Open Barn - South Show Ring)

Superior Young Sheep Producer Contest to be held on Friday, August 10 at 4:00 pm in Open Sheep Barn.

**SHOW ORDER TO BE ANNOUNCED
BREEDS TO BE SHOWN**

AOB (Split Show), Cheviot, Columbia, Commercial, Corriedale, Dorset, Hampshire, Oxford, Montadale, Southdown, Shropshire, Suffolk and Rambouillet

Lambs released after the show is completed.

The Department of Agriculture shall use its best efforts to secure sufficient appropriations to fund premiums. In any year for which the General Assembly of the State of Illinois fails

to make an appropriation sufficient to pay such premiums, premium amounts may not be reflected accurately in the Junior Livestock Premium Book.

Premiums offered by Fair\$3,828.00

Registration papers must be in the name of the exhibitor. Family and Flock names are not accepted for the State Fair Junior Show. NO EXCEPTIONS.

The Jr. Breeding Show showmanship will be at the conclusion of Sunday's show. Following the showmanship class all Jr. Breeding sheep will be released.

1. Each exhibitor must comply with the General Eligibility Rules.
2. Each exhibitor will be allowed two entries per class but with a maximum of TWELVE entries (TWELVE animals total) in this Section. Substitutions are allowed during check-in, however you cannot exceed the number of animals you originally entered.
3. A Commercial ewe may be a crossbred or a straight bred not eligible for registry. Commercial ewes and ewe lambs must be ear tagged or tattooed for identification.
4. All lambs exhibited must be docked. All lambs must have been lambed after September 1, 2010 have lambs teeth and show no evidence of permanent teeth.
5. **All Shropshire sheep must be slick shorn. Wool may be left below the knees and hocks and on the face and head from the poll forward; the remainder of the body is to be shorn to the skin within 10 days of the show date. Exhibitors not adhering to these rules will be dismissed from the show ring.**
6. All sheep must have been owned and personally cared for by the exhibitor by June 25, 2012. Extension staff have the right to do spot checks during the season.
7. Animals must be penned in the sheep barn.
8. No mature rams, aged or nurse ewes or nurse goats, will be permitted in the sheep division of the Junior Department.
9. Exhibitors may only participate in the showmanship contest of the breed the exhibitor has entered.
10. Artificial coloring of sheep will not be allowed.
11. All animals must be exhibited in the judging rings by the owners., unless exempted in advance by the Superintendent due to school class conflict. A letter of request, plus school verification, must be received by the State Fair Entry Department by August 1, 2012. Request must name the person, who must be a current exhibitor at the Illinois State Fair Junior Show, who will show the animal(s). Application form can be obtained by calling the Competitive Events Office at 217/782-0786. Form to be sent to the Illinois State Fair Competitive Events, P.O. Box 19427, Springfield, IL 62794-9427, fax 217/782-8362. A helper must be another Jr. exhibitor and can be in the show ring for yearling ewes only.
12. In case of a tie in Premiere Exhibitor, tie breaker will be determined by Flock.

Sub-Section 1 — SUFFOLK

Premiums offered\$532.00

- 44901 Yearling ewe
- 44902 Ewe lamb, lambled between Sept. 1 and Dec. 31
- 44903 Ewe lamb, lambled between Jan. 1 and Feb. 15
- 44904 Ewe lamb, lambled Feb. 16 and after
- 44905 Ram lamb, lambled between Sept. 1 and Dec. 31
- 44906 Ram lamb, lambled on or after Jan. 1 and Feb. 15
- 44907 Ram lamb, lambled Feb 16 and after
- 44908 Champion Ram Lamb..... Ribbon
- 44909 Reserve Champion Ram Lamb Ribbon
- 44910 Champion Ewe Ribbon
- 44911 Reserve Champion Ewe.... Ribbon

The Illinois Suffolk Breeders Association, Cheryl Roelfsema, Sec, 3129 E 27 Rd., Marseilles, IL will offer an award to: Champion Ewe, Reserve Champion Ewe, Champion Ram and Reserve Champion Ram.

Sub-Section 2 — HAMPSHIRE

Premiums offered\$480.00

- 45001 Yearling ewe, lambled Sept. 1, 2010 through August 31, 2011
- 45002 Slick-Sheared Ewe lamb after Jan. 1, 2012
- 45003 Ewe lamb, lambled between Jan. 1, 2012 through Feb. 15, 2012
- 45004 Ewe lamb, lambled Feb. 16, 2012 or after
- 45005 Ram lamb, lambled on or after Jan 1, 2011 through Feb. 15, 2012
- 45006 Ram lamb, lambled Feb. 16 and after
- 45007 Champion Ram Lamb.....Ribbon
- 45008 Reserve Champion Ram ...Ribbon
- 45009 Champion EweRibbon
- 45010 Reserve Champion Ewe....Ribbon

The Illinois Hampshire Sheep Association, Bill Chapin, Sec., 5680 E. Reed Rd., Coal City, IL 60415 will present a traveling trophy to the Champion Hampshire Ewe and Ram of the Show.

The Illinois Hampshire Sheep Association will present special awards to the Junior and Senior Champion Hampshire Showmen on show day. Those contending for these awards must be exhibitors of one or more Hampshire sheep in the 2012 Illinois State Fair Junior Show.

Sub-Section 3 — SHROPSHIRE

The Shropshire sheep must be slick shorn. Wool may be left below the knees and hocks and on face and head from poll forward; the remainder of the body is to be shorn to the skin within 10 days of the show date. Exhibitors not adhering to the rules will be dismissed from the show ring.

Premiums offered\$348.00

- 45101 Yearling ewe
- 45102 Ewe lamb, lambled between Sept. 1 and Dec. 31
- 45103 Ewe lamb, lambled between Jan. 1 and Feb. 15
- 45104 Ewe lamb, lambled Feb. 16 and after
- 45105 Ram lamb, lambled between Sept. 1 and Dec. 31
- 45106 Ram Lamb, lambled on or after Jan. 1
- 45107 Champion Ram Lamb.....Ribbon
- 45108 Reserve Champion Ram Lamb...Ribbon
- 45109 Champion EweRibbon
- 45110 Reserve Champion Ewe....Ribbon

The Illinois Shropshire Breeders Association, will award a trophy for the Champion Shropshire Ewe in the Junior Shropshire Show.

The Illinois Shropshire Breeders Association, Megan Mumm, 49 County Road 1300 N, White Heath, IL 61884 will award trophy for the Champion Ram in memory of Louis Gillett.

Sub-Section 4 — DORSET

Premiums offered\$336.00

- 45201 Yearling Ewe
- 45202 Fall Sr. ewe lamb, lambled between Sept. 1 and Nov. 30
- 45203 Winter Sr. ewe lamb, lambled Nov. 1 to Jan. 15
- 45204 Spring ewe lamb, lambled on or after Jan. 16
- 45205 Ram lamb, lambled between Sept. 1 and Dec. 31
- 45206 Ram lamb, lambled on or after Jan. 1
- 45207 Champion Ram Lamb..... Ribbon
- 45208 Reserve Champion Ram Lamb Ribbon
- 45209 Champion Ewe Ribbon
- 45210 Reserve Champion Ewe.... Ribbon

The Illinois Dorset Association, Kathy Carlson, Sec., 12555 IL Hwy 26, Princeton, IL 61356 will award trophies to the Champion Ram and Ewe, Reserve Champion Ram and Ewe and the Champion Wether.

Sub-Section 5 — CORRIEDALE

Premiums offered\$336.00

- 45301 Yearling ewe
- 45302 Ewe lamb, lambled between Sept. 1 and Dec. 31
- 45303 Ewe lamb, lambled between Jan. 1 and Feb. 15
- 45304 Ewe lamb, lambled Feb. 16 and after
- 45305 Ram lamb, lambled between Sept. 1 and Dec. 31
- 45306 Ram lamb, lambled on or after Jan. 1
- 45307 Champion Ram Lamb..... Ribbon
- 45308 Reserve Champion Ram Lamb Ribbon
- 45309 Champion Ewe Ribbon
- 45310 Reserve Champion Ewe.... Ribbon

The Illinois Corriedale Association, Virginia Bollivar, 797 N 300 E, McLean, IL 61754 will present monetary awards for each class winner. The association also awards a plaque for the Champion Ewe. To be eligible for the monetary awards or plaque, breeders must be members of the Illinois Corriedale Association at the opening of the State Fair.

Sub-Section 6 — MONTADALE

Premiums offered\$330.00

- 45401 Yearling ewe
- 45402 Ewe lamb, lambled between Sept. 1 and Dec. 31
- 45403 Ewe lamb, lambled between Jan. 1 and Feb. 15
- 45404 Ewe lamb, lambled Feb. 16 and after
- 45405 Ram lamb, lambled between Sept. 1 and Dec. 31
- 45406 Ram lamb, lambled on or after Jan. 1
- 45407 Champion Ram Lamb..... Ribbon
- 45408 Reserve Champion Ram Lamb Ribbon
- 45409 Champion Ewe Ribbon
- 45410 Reserve Champion Ewe.... Ribbon

PETEFISH MONTADALES, Virginia, IL will present an award for the Champion Ram Lamb.

Sub-Section 7 — SOUTHDOWN

The American Southdown Sheep Association and The Illinois Southdown Sheep Association require that all Southdowns must be SLICK SHORN within five days of the show. Wool may be left below the knees and hocks, also below the eyes around the muzzle.

Premiums offered\$312.00

- 45501 Yearling ewe
- 45502 Ewe lamb, lambed between Sept. 1 and Dec. 31
- 45503 Ewe lamb, lambed between Jan. 1 and Feb. 15
- 45504 Ewe lamb, lambed Feb. 16 and after
- 45505 Ram lamb, lambed between Sept. 1 and Dec. 31
- 45506 Ram lamb, lambed on or after Jan. 1
- 45507 Champion Ram Lamb..... Ribbon
- 45508 Reserve Champion Ram Lamb Ribbon
- 45509 Champion Ewe Ribbon
- 45510 Reserve Champion Ewe.... Ribbon

The Illinois Southdown Association, Jami Misenheimer-Bowman, Sec., 30777 Four Corner Rd., Palmyra, IL 62674 will present a award to the exhibitor of the champion and reserve ram, ewe and wether. The association will award to all junior exhibitors, appropriate sheep equipment or gift certificates for sheep equipment, provided the exhibitor is a paid member of the Illinois Southdown Breeders Association.

Sub-Section 8 — CHEVIOT

Premiums offered\$240.00

- 45601 Yearling ewe
- 45602 Ewe lamb, lambed between Sept. 1 and Dec. 31
- 45603 Ewe lamb, lambed between Jan. 1 and Feb. 15
- 45604 Ewe lamb, lambed Feb. 16 and after
- 45605 Ram lamb, lambed between Sept. 1 and Dec. 31
- 45606 Ram lamb, lambed on or after Jan. 1
- 45607 Champion Ram Lamb..... Ribbon
- 45608 Reserve Champion Ram Lamb Ribbon
- 45609 Champion Ewe Ribbon
- 45610 Reserve Champion Ewe.... Ribbon

The Illinois Cheviot Breeders Association will award to current paid members \$25.00 to the Champion Ewe and Ram of the Junior Show. The association will also present \$15 to the Reserve Champion Ewe and Ram of the Junior Show. The association will award \$15 each to the Junior and Senior Showmanships and \$25 to highest place Cheviot in leadline. The association will also pay \$5 per head showed. All awards will be paid directly from the association.

Sub-Section 9 — OXFORD

Premiums offered\$288.00

- 45701 Yearling ewe
- 45702 Ewe lamb, lambled between Sept. 1 and Dec. 31
- 45703 Ewe lamb, lambled between Jan. 1 and Feb.15
- 45704 Ewe lamb, lambled Feb. 16 and after
- 45705 Ram lamb, lambled between Sept. 1 and Dec 31
- 45706 Ram lamb, lambled on or after Jan. 1
- 45707 Champion Ram Lamb..... Ribbon
- 45708 Reserve Champion Ram Lamb Ribbon
- 45709 Champion Ewe Ribbon
- 45710 Reserve Champion Ewe.... Ribbon

The American Oxford Association, Mary Blome, Sec, Stonington, IL offers the following special premiums providing there are at least three exhibitors in the show. Each exhibitor can only win two awards per class.

All Oxfords competing for these prize monies must be good specimens of the Oxford Breed, or no prizes will be awarded; exhibitor must be a 4-H or FFA member, be a paid member of the Illinois Junior Oxford Association and be a resident of the state where he/she exhibits. Animals must be registered in the American Oxford Record Association, bear the A.O.D.R.A. ear tag and have a certificate of registry under the seal of the association, presented at the time of exhibition. An exhibitor only needs to be a member of the Junior Association in order to receive the special additional prizes provided by the Illinois Oxford Association.

All prize monies shall be paid by the Secretary of the American Oxford Association to exhibitors only upon the presentation of certificate from the superintendent of the State Fair Sheep Department, giving names and record numbers of winning Oxfords and the name and address of exhibitor.

Ewe Lamb.....
Yearling Ewe.....

SUB-SECTION 10 - COLUMBIA

Premiums offered\$235.00

- 45751 Yearling Ewe
- 45752 Ewe lamb, lambled between Sept. 1 and Dec. 31
- 45753 Ewe lamb, lambled between Jan. 1 and Feb. 15
- 45754 Ewe lamb, lambled Feb. 16 and after

- 45755 Ram lamb, lambled between Sept. 1 and Dec. 31
- 45756 Ram lamb, lambled on or after Jan. 1
- 45757 Champion Ram Lamb..... Ribbon
- 45758 Reserve Champion Ram Lamb Ribbon
- 45759 Champion Ewe Ribbon
- 45760 Reserve Champion Ewe.... Ribbon

Sub-Section 11 - ALL OTHER BREEDS

Premiums Offered\$228.00

- 45851 Yearling Ewe
- 45852 Ewe Lamb, lambled between Sept. 1 and Dec. 31
- 45853 Ewe Lamb, lambled between Jan. 1 and Feb 15
- 45854 Ewe Lamb, lambled Feb 16 and after
- 45855 Ram Lamb, lambled between Sept. 1 and Dec. 31
- 45856 Ram Lamb, lambled on or after Jan, 1
- 45857 Champion Ram Lamb..... Ribbon
- 45858 Reserve Champion Ram Lamb Ribbon
- 45859 Champion Ewe Ribbon
- 45860 Reserve Champion Ewe.... Ribbon

Sub-Section 12 - COMMERCIAL EWES

Premiums Offered\$164.00

- 45901 Yearling Ewe
- 45902 Ewe Lamb, lambled between Sept. 1 and Dec. 31
- 45903 Ewe Lamb, lambled between Jan. 1 and Feb 15
- 45904 Ewe Lamb, lambled Feb 16 and after
- 45905 Champion Ewe Ribbon
- 45906 Reserve Champion Ewe.... Ribbon

- 45907 Supreme Ewe Lamb Ribbon
- 45908 Supreme Ram Lamb..... Ribbon

Farmers Pellet Mill, Farmersville, IL and Heinold Feed Company, Kout, IN will present an award to Supreme Ewe Lamb and Supreme Ram Lamb exhibitors.

CHAMPION JUNIOR SHEEP SHOWMANSHIP
JUNIOR - 14 YEARS OF AGE AND UNDER
SENIOR - 15 YEARS OF AGE AND OVER AS OF JANUARY 1, 2012

The Illinois State Fair Grand Champion Sheep Showmanship contest will be held immediately following the last breeding sheep class. Contestants will be selected from the breed showmanship winners in the Junior and Senior Division.

Breed showmanship classes will follow the last class of the particular breed.

- 46301 Champion Junior Showman
- 46302 Reserve Champion Junior Showman
- 46303 Champion Senior Showman
- 46304 Reserve Champion Senior Showman

The Illinois Corriedale Association will award plaques to the 1st place winner in the Junior and Senior Showmanship classes in the memory of Jerry Darling.

The Illinois Cheviot Breeders' Association will award \$25.00 to the Jr. and Sr. Showmen.

The Illinois Dorset Association will award trophies to the Champion and Reserve Dorset Showmanship.

The Illinois Shropshire Breeders Association will award trophies to the Junior and Senior Champion Shropshire Showmen.

The Illinois Suffolk Breeders Association will present awards to the Junior and Senior Champion Suffolk Showmen.

The Illinois Montadale Association will present an award to the Junior and Senior Champion Montadale Showmen.

The Illinois Hampshire Association will present a monogrammed Sheep Blanket to the Junior and Senior Champion Hampshire Showman. All Hampshire participants will receive a halter.

Sub-Section 13 - COSTUME SHOW
Saturday, August 11 - 7:30 pm - OPEN SHEEP BARN

The entry must be made on an official open livestock entry blank and be mailed to the Entry Department by July 1 with your complete name, address and social security number.

Entries not received by July 1 will not compete in competition.

Purpose of this class is to get children involved with sheep and promote lamb and wool. The exhibit is to be judged on attractiveness and originality of the costume, theme and the manner in which it is presented. A live sheep must be a part of the exhibit.

Entrants shall be male or female under 12 years of age as of 12/31/09 and do not necessarily need to be engaged in the production of sheep. For premiums awarded, please refer to the Open Livestock Premium Book.

Sub-Section 14 - LEADLINE SHOW

Saturday, August 11 - 7:00 pm - OPEN SHEEP BARN

The entry must be made on an official open livestock entry blank and mailed to the Entry Department by July 1 with your complete name, address and social security number.

Entries not received by July 1 will not compete in competition.

Sheep must be a registered ewe, conditioned, fitted and trained to show at halter. All Illinois State Fair rules for showing sheep pertain.

The objective of this class is to present a class of well-groomed sheep, at halter, led by a participant clad in fashionable and becoming wool clothing.

A junior, intermediate and senior division will be determined by age after all entries are in so there will be equal number of entries in each division. Entrants shall be male or female, who will be at least 9 and not older than 22 by 12/31/11 and do not necessarily need to be actively engaged in the production of sheep.

For premiums awarded, please refer to the Open Livestock Premium Book.

Sub-Section 15 - LAMB and WOOL PROMOTION CONTEST

FRIDAY, August 10 - OPEN SHEEP BARN

The Illinois Lamb and Wool Producers will award two \$50 prizes to junior exhibitors who feature a lamb and wool informational/promotional display at their pen site. Participants must be current members of ILWP. Entries will be judged on originality, neatness and educational/informational content about lamb and/or wool. For entry forms, additional contest rules and ILWP membership information, contact: ILWP, C. Eugene McGrew, 907 E. Twyman, Bushnell, IL 61422, 309/772-8064.

MARKET EWE LAMB SHOW

Sponsored by Illinois Club Lamb Association

Show Thursday, August 9th at 6:00 pm

Entries made day of weigh

1. Each ewe lamb can only be exhibited once.
2. Age limit 5 to 18 years of age.
3. Ewes will be shown by Breed-Broken into classes by weight. 5 lambs will establish a breed.
4. Must be slick shorn 48 hours of show. (All junior exhibitor and wether rules apply).
5. Must be tattooed in with the wethers in the spring with a box E in accordance to the same rule as wethers, accept they do not have to make rate of gain.
6. There will be a \$15.00 entry fee and all entries will be made on day of weigh. The show will be a jackpot show, with 100% pay back, Champion \$200, Reserve Champion \$100, Breed Champion \$50, Reserve Breed Champion \$25.
7. Entries must be made day of weigh, do not send entries to the State Fair office.

**ILLINOIS STATE FAIR
PEE WEE LAMB SHOW**
Saturday, August 11, 2012 at 5:00 PM
Show Coordinators
Ed Whitcomb and Landon Kirby

Show: Saturday, August 11, 2012 at 5:00 PM

Age Limit: 5 to 10 years old day of show (10 years old after September 1, 2011 (those not eligible for the junior show))

Parent/Guardian must live in Illinois

Requirements: Illinois Health Papers
Market Lambs (wethers and ewes) no weight limit
Classes divided by weight
Breeding Ewes
Classes to be divided by breed or age
Will be determined after check-in

Entry Fee: \$10 per lamb. All entry money Jackpotted into individual classes

For entry forms contact: Competitive Events office at 217/782-0786
Any questions concerning the show contact: Ed Whitcomb at 217/415-2924
Entries will be taken up to 9:00 AM on Saturday, August 11th

Send Entry Forms to: Ed Whitcomb, Pee Wee Lamb Show
PO Box 197
Greenview, IL 62742

PEE WEE LAMB SHOW ENTRY FORM

Exhibitors Name: _____

Address: _____

City, State, Zip: _____

Entry Fee: \$10 per head

Entries will be taken up to 9:00 AM on Saturday, August 11th

Number of Head: _____

Total Entry Fee: _____

Parent/Guardian Signature: _____

Make Checks payable to: Ed Whitcomb
Mail to: Ed Whitcomb, Pee Wee Lamb Show
PO Box 197
Greenview, IL 62642

Sub-Division G - SWINE

Section G-1 - BREEDING SWINE

Dale and Janet Edwards Superintendent
Randy Shipley Judge
Mickey Bellamy..... Judge

Premiums will be pro-rated according to participation and pay up to six places

Entries due July 1, 2012 in Entry Department

If entry deadline falls on Saturday or Sunday, entries must be postmarked by the following Monday

Entry fee \$2.50 per head - Checks made payable to Illinois State Fair

PREMISES REGISTRATION NUMBER VOLUNTARY FOR GILTS AND MANDATORY FOR BARROWS

Premises Registration is voluntary to exhibit livestock (beef, dairy, horses, breeding swine, sheep, goats, poultry and rabbits) at the Illinois State Fair/county fair and mandatory for barrows.

Choosing to register your premises puts you on the frontline of controlling and preventing the spread of animal disease. A disease outbreak can't be predicted but it can impact every segment of animal agriculture. Participation ensures that you have the information you need, when you need it most, to protect your animals and your investment. Registering a premises involves obtaining a seven-character alpha-numeric "identifier" for the farm, ranch veterinary clinic or other site where livestock or fowl are handled, housed, managed or processed.

If an exhibitor wants to register their animals an application form can be found on-line at www.agr.state.il.us/premiseid. Exhibitors who register on-line will receive a premises registration number immediately. An application can also be obtained by calling 866/299-9256. If completing application and returning by mail, it may take up to 4 weeks to receive the number.

All Gilts will be penned in the Junior Barn

All Gilts in place by Wednesday, August 8 by 4:00 pm

Superior Young Swine Producer Contest is being held Wednesday, August 8 at 6:00 pm in the Livestock Center. Awards presented Friday, August 10, 5:45 pm - Livestock Center.

X-bred gilts are checked-in and weighed Thursday, August 9 between 9:00 am - noon in west show ring and assigned to class by weight. Class breaks will be at the superintendent's discretion.

Purebred gilts will be checked for health papers, registration papers, ear notches and breed character in the east show ring Thursday, August 9, 9:00 am – noon. Ring cards will be issued at check in. Each Breed will be required to have two (2) representatives, one to check papers in and one for breed character.

Sign up for Showmanship, Thursday, August 9, 9:00 am – noon in Junior show ring.

Showmanship Thursday, August 9 at 3:00 pm in Open Swine Barn show ring.

Gilts will be judged on Sunday, August 12, 8:00 am

Gilts will be released: Sunday, August 12, 5:00 pm

The Department of Agriculture shall use its best effort to secure sufficient appropriations to fund premiums. In any year for which the General Assembly of the State of Illinois fails to make an appropriation sufficient to pay such premiums, premium amounts may not be accurately reflected in the Junior Livestock Premium Book.

Premiums offered for Gilts by Fair	\$3,400.00
Premiums offered for X-bred Gilts by Fair	\$600.00

REQUIREMENTS and CRITERIA FOR COMPETITION

All exhibitors must check with Superintendent for gilt pen assignments. Gilts will be penned by county.

ENTRIES MUST BE ON ONE (1) ENTRY BLANK

1. Each exhibitor must comply with the General Eligibility rules.
2. All swine entered in this section (except Sub-Section 10) must be purebred and registered in the name of the exhibitor only. All animals shown must be plainly ear notched. These ear notches will be inspected to determine if they agree with those recorded on the registration papers of the animals exhibited. All ear notches must be completely healed and visible. Any animal whose ears show signs of being tampered with will be disqualified. Superintendent's decision will be final on all animals in questions. Both ears must be

notched. Ear notch and breed must be on entry form in order for that gilt to show.

3. All swine exhibited in this department must have been farrowed on or after January 1, 2012.

4. Single gilts must have been owned by the exhibitor since June 1, 2012. Registration papers will be checked to determine such ownership.

5. An exhibitor may show 4 gilts – purebred, crossbred or any combination, of which only two can be in the same class. No boars will be shown. All purebred gilt classes will be split equally by total number of gilts checked in per breed. Class breaks are at the discretion of the superintendent.

6. Exhibitor are limited to 15 total ear notches of which 4 will be chosen to show. Any exhibitor exceeding this rule will be disqualified from show.

7. An exhibitor must be prepared to give the following information before being allowed to show: registration papers (if purebred animal), health papers and Social Security Number.

8. Each county is urged to bring a wheelbarrow with chain and lock for removal of manure. No feed, equipment or show boxes in pens.

9. In regard to a question concerning interpretation of the rules and regulations, the decision will be made by the Superintendent.

10. All pens will be on first come first serve basis. To reserve a pen the animal must be in the pen.

11. Order of show will be posted day before show.

12. No equipment owned by counties or exhibitors will be allowed to block aisles.

13. Original registration papers only. In extreme emergencies, a faxed copy of the registration paper(s) from the National Association with a cover letter will be accepted 2 hours before the start of the barrow weigh or 2 hours before check-in on breeding stock. No exceptions!

14. To be eligible to show, all purebred gilts must meet all requirements for registration in accordance with their respective breed associations. A committee, appointed by the Junior Department Superintendent will screen all gilts. Final eligibility for showing will be determined by the Superintendent.

15. Gilts may be pregnancy checked using ultrasound. This is an open gilt show, therefore, any gilts that are detected as pregnant will be disqualified.

16. All animals must be exhibited in the judging rings by the owners., unless exempted in advance by the Superintendent due to school class conflict. A letter of request, plus school verification, must be received by the State Fair Entry Department by August 1, 2012. Request must name the person, who must be a current exhibitor at the Illinois State Fair Junior Show, who will show the animal(s). Application form can be obtained by calling the Competitive Events Office at 217/782-0786. Form to be sent to the Illinois State Fair Competitive Events, P.O. Box 19427, Springfield, IL 62794-9427, fax 217/782-8362.

Sub-Section 1 - ALL OTHER BREEDS

- 46401
- 46402
- 46403 Champion Gilt.....Ribbon
- 46404 Reserve Champion Gilt.....Ribbon

Sub-Section 2 – BERKSHIRES

All Berkshire swine must be registered by the American Berkshire Assn. (ABA), Amy Smith, 2637 Yeager Rd., West Lafayette, IN 47906. Said registration papers must be presented at the time of check in. The ABA is the only Berkshire swine registry recognized by the National Association of Swine Records (NASR) and the National Pedigreed Livestock Council (NPLC).

Pedigrees must have stress negative status printed on the pedigree. Only American Berkshire Association registration pedigrees will be accepted.

- 46501
- 46502
- 46503
- 46504
- 46505 Champion Gilt.....Ribbon
- 46506 Reserve Champion Gilt.....Ribbon

The Illinois Berkshire Association will award a small plaque or trophy to the Champion Berkshire Gilt.

Sub-Section 3 - CHESTER WHITE

The Champion Chester White Gilt may sell Open Chester White Sale on Thursday. Her

position will be determined by the sale committee as long as she is exhibited in the open show. Only stress negative breeding stock are allowed to be exhibited.

- 46551
- 46552
- 46553
- 46554
- 46555 Champion Gilt.....Ribbon
- 46556 Reserve Champion GiltRibbon

A plaque or trophy will be awarded to the Champion and Reserve Champion Chester White Gilt.

Sub-Section 4 – DUROC

- 46601
- 46602
- 46603
- 46604
- 46605
- 46606 Champion Gilt.....Ribbon
- 46607 Reserve Champion GiltRibbon

The Illinois Duroc Breeders' Association, Marvin Lash, Sec.-Treas., Macon, IL will offer a trophy to the Champion Duroc Gilt.

Sub-Section 5 — HAMPSHIRE

- 46701
- 46702
- 46703
- 46704
- 46705 Champion Gilt.....Ribbon
- 46706 Reserve Champion GiltRibbon

THE ILLINOIS HAMPSHIRE BREEDER'S ASSOCIATION, Bob Meeker, Sec.-Treas., Emden, IL will offer the following awards. In order to qualify the animal must be Illinois born and raised and qualify for Land of Lincoln. The association will award \$250 to the Champion Hampshire Gilt, if she is Land of Lincoln. The association will award the Reserve Champion Land of Lincoln gilt \$100.

Sub-Section 6 — POLAND CHINA

- 46801

- 46802
- 46803
- 46804
- 46805 Champion Gilt.....Ribbon
- 46806 Reserve Champion GiltRibbon

THE ILLINOIS POLAND CHINA ASSOCIATION, will award a plaque and \$200 to the Champion Gilt and a plaque and \$100 to the Reserve Champion Gilt .

Sub-Section 7 — SPOTTED HOGS

A purebred spotted gilts, with a purebred spotted pedigree is eligible to show. Also a spotted-pietrain gilt is eligible to show and the gilt must be 3/4 spotted blood concentration or higher - with the remaining percentage being pietrain.

All spotted swine exhibited at the Illinois State Fair must meet any requirements set forth by the National Spotted Swine Registry.

- 46901
- 46902
- 46903
- 46904
- 46905 Champion Gilt.....Ribbon
- 46906 Reserve Champion GiltRibbon

THE ILLINOIS SPOTTED SWINE BREEDERS ASSOCIATION, Walter J. Hickey, Sec.-Treas., Williamsville, IL will award trophies to the exhibitors of the Champion and Reserve Champion Gilts shown in their respective Spotted Classes at the Junior Show.

Sub-Section 8 — YORKSHIRE

- 47001
- 47002
- 47003
- 47004
- 47005
- 47006
- 47007 Champion Gilt.....Ribbon
- 47008 Reserve Champion GiltRibbon

THE AMERICAN YORKSHIRE CLUB, P. O. Box 2417, West Lafayette, In 47996 will offer \$500 to the Grand Champion Yorkshire Gilt in the junior gilt show. The American Yorkshire Club requires a photo and the registration number of the Grand Champion Yorkshire Gilt

from the owner to receive their premium. This information must be submitted by October 1, 2012. Please submit this information to the National Swine Registry, Mike Paul, P. O. Box 2417, West Lafayette, In 47996-2417.

Sub-Section 9 - Landrace

Landrace swine may not exhibit "excessive" skin pigmentation nor any hair color. "Excessive" is defined as other three (3) pigmentation spots, any one of which is larger than the size/diameter of one (1) U.S. minted quarter.

- 47100
- 47101
- 47102
- 47103 Champion Gilt..... Ribbon
- 47104 Reserve Champion Gilt Ribbon

The American Landrace Association will offer \$200 to the Grand Champion Landrace Gilt in the Junior Show at the 2012 Illinois State Fair. To be eligible for this award, the junior exhibitor must submit a picture of the gilt along with a copy of the animal's registration paper to the American Landrace Association, attn: Mike Paul, P. O. Box 2417, West Lafayette, Indiana 47996-2417. This information must be received by the American Landrace Association within 60 days of the Illinois State Fair.

Section G 3 — CROSSBREDS BREEDING GILTS

Premiums Offered\$600.00

1. All swine exhibited in this department must have been farrowed on or after January 1, 2012.
2. Single gilts must have been owned by June 1, 2012.
3. An exhibitor may show 4 gilts - purebred, crossbred or any combination, of which only two can be in the same class.
4. Crossbred gilts are checked-in weighed Thursday, August 9 between 9:00 am and noon in the west show ring and assigned to class by weight.
5. Weight range of no lower range to maximum of 350 pounds. There will be **no Weigh Back or Re-weighs.**
6. Crossbred Breeding Gilts can not show in Purebred Classes nor the Purebred Gilts show in the Crossbred Breeding Gilt Classes.
7. The gilts in this section are eligible for Supreme Champion Gilt.

- 47201 Light A.....
- 47202 Light B
- 47205 Medium C

- 47206 Medium D
- 47209 Heavy E
- 47210 Heavy F
- 47213 Grand ChampionRosette
- 47214 Reserve Grand Champion .Rosette

Sub-Section 11 – SUPREME CHAMPION GILT

- 47215 Supreme Champion Gilt Trophy
- 47216 Reserve Supreme Champion Gilt Trophy
- 47217 Supreme Gilt – 2nd Runner Up Trophy
- 47218 Supreme Gilt – 3rd Runner Up Trophy
- 47219 Supreme Gilt – 4th Runner Up Trophy

Section G-2 — BARROWS

- Dale and Janet Edwards Superintendent
- Randy Shipley Judge
- Mickey Bellamy..... Judge

Premiums will be pro-rated according to participation and pay up to six places

ENTRIES DUE JULY 1, 2012 IN ENTRY DEPARTMENT

If entry deadline falls on Saturday or Sunday, entries must be postmarked by the following Monday

Entry fee \$2.50 per head - Checks made payable to the Illinois State Fair

PREMISES REGISTRATION NUMBER IS MANDATORY FOR BARROWS

Premises Registration is voluntary to exhibit livestock (beef, dairy, horses, breeding swine, sheep, goats, poultry and rabbits) at the Illinois State Fair/county fair and mandatory for barrows.

Choosing to register your premises puts you on the frontline of controlling and preventing the spread of animal disease. A disease outbreak can't be predicted but it can impact every segment of animal agriculture. Participation ensures that you have the information you need, when you need it most, to protect your animals and your investment. Registering a premises involves obtaining a seven-character alpha-numeric "identifier" for the farm, ranch veterinary clinic or other site where livestock or fowl are handled, housed, managed or processed.

If an exhibitor wants to register their animals an application form can be found on-line at www.agr.state.il.us/premiseid. Exhibitors who register on-line will receive a premises registration number immediately. An application can also be obtained by calling 866/299-

9256. If completing application and returning by mail, it may take up to 4 weeks to receive the number.

Swine exhibitors will have to have complete the PQA (Pork Quality Assurance Level).

A market hog nutrition profile, including your PQA (pork quality assurance level III) certification number must be handed in at the time of weighing barrows. Any questions contact Dan Jennings at 815/218-4358.

All Junior barrows will be penned in the south end of the Open Swine Barn. Barrows will be penned 2 per pen. If you want your barrows penned individually please bring your own gates. Exhibitors with only 1 barrow will be penned individually. Show will be in the Open Swine Barn. There will be no reserving of pens.

Animals must be in place by Wednesday, August 8, at 2:00 pm

Barrows will be weighed on Wednesday, August 8, 8:00 am - 3:00 pm

All barrows must vacate the Swine Barn immediately after the conclusion of the Open Barrow Show on Saturday, August 11. ONLY PREMIERE BARROWS WILL BE LOADED FOR SLAUGHTER AT THE CONCLUSION OF THE OPEN BARROW SHOW. ALL OTHER BARROWS ARE THE RESPONSIBILITY OF THE EXHIBITOR. PENS WILL BE AVAILABLE IN THE JUNIOR LIVESTOCK BUILDING AFTER THE CONCLUSION OF THE OPEN BARROW SHOW.

Premiere Barrows will weigh at the conclusion of Junior Barrow weigh-in, which ever occurs first.

Superior Young Swine Producer Contest is being held on Wednesday, August 8, 6:00 pm at the Livestock Center. Awards presented Friday, August 10, 5:45 pm - Livestock Center.

Showmanship will be Thursday, August 9 at 3:00 pm

To be judged Friday, August 10, 8:00 am

GRAND CHAMPION BARROW DRIVE, Friday, August 10 – 6:00 pm

Immediately following the Grand Champion Barrow Drive, the Illinois Purebred Swine Council will hold its annual Swine Semen Auction. This event will be held in the same ring as the champion barrow drive.

Upon completion of the IPSC Swine Auction, the Illinois Club Pig Association will hold its annual awards ceremony to reward those youth that participated in the 2012 ICPA Show Circuit.

The Department of Agriculture shall use its best effort to secure sufficient appropriations to fund premiums. In any year for which the General Assembly of the State of Illinois fails to make an appropriation sufficient to pay such premiums, premium amounts may not be accurately reflected in the Junior Livestock Premium Book.

Premiums offered for Barrows by Fair	\$4,622.00
Premiums offered for X-Bred Barrows by Fair.....	\$1,683.00
Pork Premiere.....	\$1,314.00
Total	\$7,619.00

REQUIREMENTS and CRITERIA FOR COMPETITION

1. Entries must be on one (1) Illinois State Fair official entry blank.
2. Premiere pigs will be nominated at tattooing time. If you plan to show a premiere nominated pig, his ear notch has to be listed on the entry form.
NOTE: Premiere Nomination Form Distribution Procedures - Remember that the nomination form is sent in to Dan Jennings by June 1, 2012, one copy is kept by the Local Extension Office, and you keep one copy to be brought to the Junior Department scales at weighing time.
3. You are limited to 20 total ear notches. Any exhibitor exceeding 20 will be disqualified from showing.
4. Ear notches and breed must be found on the entry form in order for that pig to show. Both ears must be notched. **An ear notch for a barrow cannot be on 2 different exhibitor's entry blank. (siblings cannot list same barrows on their entry blanks)**

General

1. No scales will be allowed on the Fairgrounds for the 2012 Illinois State Fair. Exhibitors found to have scales of any type on the grounds will be disqualified.
2. Ear notches must be placed on entry card. Pigs must be notched in both ears. Ear notches will be read on the purebred system. If you use another system, you must draw a diagram.
3. All barrows must have been farrowed on or after January 15, 2012, and must have been the property of the exhibitor since June 1, 2012. All barrows must be ear notched. All ear notches must be completely healed and visible. Any animal whose ears show signs of being tampered with will be disqualified. Superintendent's decision will be final on all animals in question. Barrows must be completely healed from castration and not show any scabs.

4. In case of a question regarding the class in which a barrow will be shown, the Superintendent will make the decision, also, in regard to a question concerning interpretation of the rules and regulations, the decision will be made by the Superintendent.
5. Each county is urged to bring a wheelbarrow with chain and lock for removal of manure. No feed, equipment or show boxes in pens.
6. Order of show and class breaks will be posted the day prior to show.
7. Original registration paper(s) only. In extreme emergencies, a faxed copy of the registration paper(s) from the National Association with a cover letter will be accepted 2 hours before start of the barrow weigh or 2 hours before check-in on breeding stock. No Exceptions!
8. To be eligible to show, all purebred barrows, must meet all requirements for registration in accordance with their respective breed associations. Each Breed will need a representative present during check-in to screen barrows. Final eligibility for showing will be determined by the Superintendent.
9. No barrows - single or Premiere - may weigh less than 230 pounds.
10. No barrow - except Premiere (Sub-Section 10) - may weigh more than 300 lbs.
11. Class breaks will be at the Superintendent's discretion. All purebred classes will have approximately 12 animals. Crossbred classes will have approximately 17 animals.

Information Needed

12. An exhibitor must be prepared to give the following information when he weighs his barrows:

Which barrows are: single show barrows premiere barrows (must have nomination form)

Other information needed in order to show are: Land of Lincoln Certificates, if eligible, health papers and Social Security number.

13. Each exhibitor is limited to showing four (4) head Junior and Open Show combined barrow entries (only two may be shown in the same weight class). If properly nominated, two barrows may be premiere barrows. Premiere barrows are automatically entered into the carcass class competition. We are asking that all exhibitors cooperate in the enforcement of this rule.

14. All animals must be exhibited in the judging rings by the owners., unless exempted in advance by the Superintendent due to school class conflict. A letter of request, plus school verification, must be received by the State Fair Entry Department by August 1, 2012. Request must name the person, who must be a current exhibitor at the Illinois State Fair Junior Show, who will show the animal(s). Application form can be obtained by calling the Competitive Events Office at 217/782-0786. Form to be sent to the Illinois State Fair Competitive Events, P.O. Box 19427, Springfield, IL 62794-9427, fax 217/782-8362.

15. All premiere barrows will be slaughtered for evaluation.

Weighing Barrows

16. All barrows will be weighed Wednesday, August 8, starting at 8:00 am All barrows must be weighed on the Open Swine official scales.

17. Barrows weighing less than **230** pounds or more than **300** pounds are ineligible to be shown in the single barrow classes. Absolutely NO scale weight breaks will be given. Barrows weighing under 230 pounds or over 300 pounds by 2 pounds more or less will have **one chance to reweigh**. Reweigh procedures are as follows: 1. Any barrow weighing 2 pounds over maximum weight or 2 pounds under minimum weight will be allowed to re-weigh during initial weigh-in; 2. The request to reweigh must be made immediately as the animal leaves the scale. 3. Barrow must not leave the show ring. 4. Barrow must reweigh within 15 minutes of original weigh time. Barrows weighing more than 300 pounds and officially entered in the Premiere Class will show in Sub-Section 10 - Premiere Barrows weighing 301 pounds and over.

18. All barrow cards must be filled out before entering scale. It is the responsibility of the exhibitor to correctly enter barrows in proper classes. All barrow cards will be final at the scale. Exhibitors will not be allowed to make changes after barrow enters scale.

19. At the conclusion of each barrow class, the top 2 premium winning barrows will be re-weighed. Any barrow that varies more than 6 percent above from the pre-show weight will be disqualified. (Example: If the 1st place barrow is disqualified then the 3rd place would move up and be re-weighed. If any barrow is moved up to the 1st or 2nd place premium spot those barrows would be re-weighed.)

20. Each Premiere Barrow exhibitor must fill out the NCR Barrow cards provided by the carcass crews and must contain the following information: (a) Full name and complete address of exhibitor (accurate and legible since used for payment). (b) Complete, proper identification of barrow. (c) class or classes in which barrow is entered. Blank forms will be provided by the Carcass Committee on day of weigh-in and must be completed prior to weighing and must be filled out ready to hand in at weighing.

21. Premiere Barrows will be subject to a contract between the Illinois State Fair and the packer. Transportation and a service charge will be deducted. If all or any part of the

carcass is condemned by the inspector, payment will be reduced accordingly.

22. Any barrow that is disqualified in the Junior Show will be eligible to show in the open show.

23. Procedure for weigh back of barrows: a) Exhibitor must feel barrow is at least 15 pounds off weight; b) Exhibitor must express their concern to weigh back committee within 15 minutes of weigh time stamped on official weigh ticket; c) Weigh back committee will look at the pig to determine if they feel exhibitor has a real concern; d) Pig must be weighed back within 30 minutes of first weigh-in or as close to that time as possible; e) All decisions of official weigh back committee are final.

24. All barrows must vacate the Swine Barn immediately after the conclusion of the Open Barrow Show on Saturday, August 11. ONLY PREMIERE BARROWS WILL BE LOADED AT THE CONCLUSION OF THE OPEN BARROW SHOW. ALL OTHER BARROWS ARE THE RESPONSIBILITY OF THE EXHIBITOR. PENS WILL BE AVAILABLE IN THE JUNIOR LIVESTOCK BUILDING AFTER THE CONCLUSION OF THE OPEN BARROW SHOW.

Premiere

25. All premiere barrows must be shown in one of the single classes.

26. A PREMIERE BARROW MAY BE ONE OF THE SINGLE BARROW ENTRIES.

27. The same barrows may be shown in the Illinois Junior Pork Premiere Class, if properly entered.

Sub-Section 1 — ALL OTHER BREEDS

- 47301 Single barrow.....
- 47302 Champion Barrow.....Ribbon
- 47303 Reserve Champion Barrow Ribbon

Sub-Section 2 — BERKSHIRE

All Berkshire swine must be registered by the American Berkshire Assn. (ABA), P. O. Box 2436, 1769 US 52 West, West Lafayette, IN 47996. Said registration papers must be presented at the time of check in. The ABA is the only Berkshire swine registry recognized by the National Association of Swine Records (NASR) and the National Pedigreed Livestock Council (NPLC).

Pedigrees must have stress negative status printed on the pedigree. Only American Berkshire

Association registration pedigrees will be accepted.

- 47351 Single lightweight barrow....
- 47352 Single heavyweight barrow.
- 47353 Champion Barrow.....Ribbon
- 47354 Reserve Champion Barrow Ribbon

THE ILLINOIS BERKSHIRE ASSOCIATION will award a small plaque or trophy to the Champion Berkshire Barrow.

The American Berkshire Association, Amy Smith, 2637 Yeager Rd., West Lafayette, IN 47906 offers a plaque to the overall Grand Champion Market Barrow live and/or carcass if the animal is from a recorded Berkshire litter and the Association is supplied a photo and story within thirty days of the show.

Sub-Section 3 — CHESTER WHITE

- 47364 Single lightweight barrow....
- 47365 Single heavyweight barrow.
- 47366 Champion Barrow.....Ribbon
- 47367 Reserve Champion Barrow Ribbon

A plaque or trophy will be awarded to the Champion and Reserve Champion Chester White Gilt.

Sub-Section 4 — DUROC

- 47401 Single lightweight barrow.....
- 47402 Single medium-light barrow
- 47403 Single medium-heavy barrow
- 47404 Single heavyweight barrow.....
- 47405 Champion Barrow.....Ribbon
- 47406 Reserve Champion Barrow

THE ILLINOIS DUROC BREEDER'S ASSOCIATION, Marvin Lash, Sec.-Treas., Macon, IL will offer a trophy to the Champion Duroc Barrow.

Sub-Section 5 — HAMPSHIRE

- 47451 Single lightweight barrow.....
- 47452 Single medium-light barrow
- 47453 Single medium-heavy barrow
- 47454 Single heavyweight barrow.....

- 47455 Champion Barrow.....Ribbon
- 47456 Reserve Champion BarrowRibbon

The **Illinois Hampshire Breeder’s Association**, Bob Meeker, Sec., Emden, IL will offer the following awards. In order to qualify the animal must be Illinois born and raised and qualify for Land of Lincoln. \$250.00 for the Land of Lincoln Champion Hampshire Barrow and \$100.00 for the Reserve Land of Lincoln Champion Hampshire Barrow.

Sub-Section 6 - POLAND CHINA

- 47501 Single lightweight barrow.....
- 47502 Single heavyweight barrow.....
- 47503 Champion Barrow.....Ribbon
- 47504 Reserve Champion BarrowRibbon

The **Illinois Poland China Association** will award \$200 and a plaque the Champion Poland China Barrow and \$100 and a plaque to the Reserve Champion Poland China Barrow. \$500 will be awarded, if the Grand Champion Barrow Over All, is a registered Poland China.

Sub-Section 7 - SPOTTED HOGS

A purebred spotted barrow, with a purebred spotted pedigree is eligible to show. Also a spotted-pietrain barrow is eligible to show and the gilt must be 3/4 spotted blood concentration or higher-with remaining percentage being pietrain.

All spotted swine exhibited at the Illinois State Fair must meet any requirements set forth by the National Spotted Swine Registry. Certificate or AR registry for the specific gilt must be furnished at the state fair.

- 47551 Single lightweight barrow.....
- 7552 Single heavyweight barrow.....
- 47553 Champion Barrow.....Ribbon
- 47554 Reserve Champion BarrowRibbon

The **Illinois Spotted Breeders Association**, Walter J. Hickey, Secretary, will award trophies to the Champion and Reserve Champion Barrows in their respective Spotted Classes.

The **Illinois Spotted Breeders’ Association**, Walter Hickey, Secretary, will award \$100.00 cash to the Grand Champion Barrow Over All Breeds if it is a Spot Barrow at the Junior Show.

Sub-Section 8 - YORKSHIRE

- 47601 Single lightweight barrow.....
- 47602 Single middleweight barrow.....
- 47603 Single heavyweight barrow.....
- 47604 Single heavyweight barrow.....
- 47605
- 47606 Champion Barrow.....Ribbon
- 47607 Reserve Champion BarrowRibbon

Sub-Section 9 - Landrace

Landrace swine may not exhibit “excessive” skin pigmentation nor any hair color. “Excessive” is defined as over three (3) pigmentation spots, any one of which is larger than the size/diameter of one (1) U. S. minted quarter.

- 47700 Single lightweight barrow.....
- 47701 Single heavyweight barrow.....
- 47702 Champion Barrow.....Ribbon
- 47703 Reserve Champion BarrowRibbon

THE NATIONAL SWINE REGISTRY, P. O. Box 2417, West Lafayette, IN 47996, will offer \$1,000 to the Grand Champion Barrow and \$500 to the Reserve Grand Champion Barrow of the junior barrow live show if these animals are a registered Duroc, Hampshire, Landrace or Yorkshire barrow. The exhibitor(s) must have transferred pedigree of the Grand Champion Barrow and the Reserve Grand Champion Barrow. The exhibitor(s) must submit these animals to a DNA verification test and the animals must meet all registration requirements to receive this special premium. A representative of the National Swine Registry must collect the pedigree and must be present at the time of DNA sampling. These special premiums will be paid directly from the National Swine Registry. If either one of these animals is disqualified for any reason, the exhibitor is not eligible for the special premium.

If the Grand Champion Barrow Overall is disqualified, the Reserve Grand Champion is eligible to move up and receive the special premium from the National Swine Registry, if this animal meets the above listed conditions. Only the Reserve Grand Champion Overall will be eligible to move up and collect the special premium offered by the National Swine Registry.

Sub-Section 10 - PREMIERE BARROWS WEIGHING 286 LBS. AND OVER

1. All Premiere Barrows will exhibit in one of four classes determined by weight at fair.
2. All breeds and crosses will show together.

- 47801 Lightweight barrows.....
- 47802 Medium Weight A barrows.....
- 47803 Medium Weight B barrows

- 47804 Heavy weight barrows
- 47805 Champion Barrow.....Ribbon
- 47806 Reserve Champion Barrow.....Ribbon

Sub-Section 11 - GRAND CHAMPION BARROW CLASS

(Do not make entries in this class)

- 47851 Grand Champion Barrow..... Governor's Trophy and Rosette
- 47852 Reserve Grand Champion Barrow Trophy and Rosette

ILLINOIS PORK PRODUCERS AWARD

The Illinois Pork Producers will award \$500 to the exhibitor of the Reserve Grand Champion Barrow. This award will be presented at the Sale of Champions, Tuesday, August 14 at 6:00 pm

Sub-Section 12 - CROSSBRED BARROWS

Premiums offered\$1,683.00

- 47651 Light "A"
- 47652 Light "B"
- 47653 Light "C"
- 47654 Champion LightRibbon
- 47655 Reserve Champion LightRibbon
- 47656 Middleweight "D"
- 47657 Middleweight "K"
- 47658 Middleweight "F"
- 47659 Champion MiddleweightRibbon
- 47660 Reserve Champion Middleweight Ribbon
- 47661 Heavy "G"
- 47662 Heavy "H"
- 47663 Heavy "I"
- 47664 Champion Heavyweight.....Ribbon
- 47665 Reserve Champion Heavyweight Ribbon
- 47666 Champion Crossbred Barrow Ribbon
- 47667 Reserve Champion Crossbred Barrow Ribbon

Sub-Section 14 - PORK PREMIERE CONTEST

Premiums will be pro-rated according to participation and pay out up to 30 places.

All Junior Premiere Barrows will be housed in the Open Swine Barn. Junior Premiere

Barrows will be weighed on August 10 at the conclusion of the Junior Barrow weigh. All Junior Premiere Barrows will load out on Saturday, August 11 from the Open swine Barn show ring immediately following the Open Swine Show.

The premiere swine superintendents reserve the right to limit the number of premium barrows up until the Friday of the Junior Barrow Show. This decision will be made on available shackle space. If more barrows are entered than there is cooler room, some individuals with two premiere barrows may only be allowed to enter one.

Dan Jennings..... Superintendent
Premiums offered\$2,470.00

1. Barrows must have been nominated, ear notched and tattooed before they are 35 days old. Pigs cannot weigh more than the equivalent of 1.0 pounds per day of age when tattooed. An official nomination form must be presented at time of weighing at the Illinois State Fair.
2. Barrows must have been farrowed on or after February 10, 2012 and must have been the property of the exhibitor since June 1, 2012. Each barrow must be tattooed with a "K" tattoo. An individual number must immediately follow or precede the box "K" tattoo to qualify for the Premiere class. A copy of the nomination form must be sent to Dan Jennings by June 1, 2012.
3. Each exhibitor can enter two Premiere barrows in the Junior Pork Premiere Contest.
4. Premiere carcasses will be placed on the basis of the pounds of lean pork gained per day on test from a healthy, visually sound pig originating from acceptable production program. This procedure was recommended by National Pork Producers Council in 1991 (Third Edition).
5. Premiere barrows will be subject to a contract between the Illinois State Fair and the packer. Transportation, carcass data and a service charge will be deducted. If all or any part of the carcass is condemned by the inspector, payment will be reduced accordingly.
6. **ONLY PREMIERE BARROWS WILL BE LOADED AT THE CONCLUSION OF THE OPEN BARROW SHOW. ALL OTHER BARROWS ARE THE RESPONSIBILITY OF THE EXHIBITOR. PENS WILL BE AVAILABLE IN THE JUNIOR LIVESTOCK BUILDING AFTER THE CONCLUSION OF THE OPEN BARROW SHOW.**

PORK CARCASS REQUIREMENTS

To be eligible for awards, carcasses must meet the following minimum standards:

1. Minimum hot carcass weight of 170 pounds.

2. Maximum hot carcass weight of 225 pounds
2. Minimum 10th rib fat thickness of 0.50 in.
3. Minimum carcass length of 30.5 in.
4. Maximum loin muscle of 8.0 sq. in. Allowed in calculating percent FFL and/or Pounds of Acceptable Standardized Fat-Free Lean Gain per Day on Test.
5. Tenth rib fat depth and loin muscle area based on hot carcass weight as follows:

HOT CARCASS WEIGHT

	<u>170-179</u>	<u>180-189</u>	<u>190-199</u>	<u>200 -225</u>
Tenth rib fat depth, in. (max.)	0.90	1.00	1.10	1.20
Loin eye area, sq. in. (min.)	5.25	5.50	5.75	6.00

6. The loin muscle is evaluated for color, marbling and firmness. The following scoring systems will be used:

Color - NPPC Official Color Standards range from 1.0 (pale pinkish gray to white) to 6.0 (dark purplish red). Loin muscle color scores of 2.0 or lower and 6.0 are disqualified.

Marbling- NPPC Official Marbling Standards range from 1.0 (1% intramuscular fat) to 10.0 (10% intramuscular fat). Loin muscle marbling scores of greater than 6.0 are disqualified.

Firmness/Wetness - A three point scale of assessing wetness and firmness of loin muscle will be utilized: 1 = exudative and soft, 2 = moist and firm, 3 = dry and very firm. Loin muscle firmness and wetness scores of 1 will be disqualified.

7. Pork carcasses that meet the requirements listed above will be ranked by percent fat-free lean (regular carcass show) or pounds of acceptable standardized fat-free gain per day on test (premiere carcass show) using the following equations:

A. Regular Carcass Show:

$$\text{Pounds of FFL} = 8.588 - (21.896 \times 10^{\text{th}} \text{ rib fat depth, in.}) + (3.005 \times 10^{\text{th}} \text{ rib loin muscle area, sq. in.}) + (0.465 \times \text{warm carcass wt., lbs.})$$

To convert to % FFL, divide by warm carcass weight and multiply by 100.

B. Premiere Carcass Show:

$$\text{Lbs of } \qquad \qquad \text{Lbs of Fat-Free} \qquad \qquad \qquad \text{Lbs.of Fat Free}$$

Acceptable	Lean at Ending Wt.	at Initial Wt.
Standardized Fat-	8.588 + 0.465 x Adj. Carcass Wt., lb.	
Free Lean Gain Per	- 21.896 x Tenth rib Backfat, in.	(0.418 x Live Wt., lb.) - 3.650
Day on Test =	+ 3.005 x Loin Muscle Area, in.	
	(Days on Test)	

- 47951 Junior Pork Premiere.....**Premiums will be pro-rated according to participation and pay out up to 30 places**
- 47952 Champion Junior Pork PremiereTrophy
- 47953 Reserve Champion Junior Pork Premiere Rosette

The Poland China Record Association, P. O. Box 2537, West Lafayette, IN will present \$50.00 and a trophy to the exhibitor of the Grand Champion Carcass on-Rail if the Carcass is out of a recorded Poland China sire and dam. A picture of the winning animal, barrow certificate and certification by an Illinois State Fair official must be sent to the Poland China Association within 30 days of the show.

The Illinois Poland China Association will award \$100.00 to the Grand Champion Carcass over all breeds if it is a purebred Poland China.

JUNIOR SWINE FAMILY AWARD

Awarded to a family that assists their own junior exhibitors as well as other junior exhibitors in preparing for processing, weighing and showing. The Swine Superintendent and staff will choose the recipients.

- 47971 FairTrophy

SPECIAL SWINE SHOWMANSHIP

Swine Showmanship Contest will be held Thursday, August 9 at 3:00 pm and will be scored on the following percentages:

- 45% Showing and appearance of animal
- 10% Dress of exhibitor
- 5% Equipment in show ring
- 20% Knowledge of swine
- 20% Courtesy to judge and other exhibitors
- 100%

Exhibitors may register and pick up arm cards by 12:00 noon on Thursday, August 9 from the Swine Superintendent.

There will be five age divisions with the winners in each division competing for the

Champion and Reserve Showmanship. Date of Showmanship competition will determine age classification.

If any division has more than 25 exhibitors, that division will be split by the Superintendent and a division champion will be picked for the champion showman contest.

No boars are allowed in the showmanship classes.

47991 Division 1Trophy and Merit Ribbon

47992 Division 2Trophy and Merit Ribbon

47993 Division 3Trophy and Merit Ribbon

47994 Division 4Trophy and Merit Ribbon

47995 Division 5Trophy and Merit Ribbon

47996 Champion ShowmanTrophy

47997 Reserve Champion Showman Trophy

**ILLINOIS STATE FAIR
PEE WEE PIG SHOW**
Sunday, August 19, 2012 at 1:00 pm

Show Coordinator
Mark Anderson

Show: Sunday, August 19, 2012 at 1:00 pm

Age Limit: 5 to 10 years old day of show (10 years old after September 1, 2011 -those not eligible for the junior show)

Requirements: Illinois Health Papers
Registration Papers
Breeding classes divided by age
Barrow classes divided by wewight
Any breed with less then 5 head will show in all other breeds
Will be determined after check-in
All exhibitors provide own bedding

Entry Fee: \$20 per head. All entry money Jackpotted after expenses

For entry forms contact:
Competitive Events office at 217/782-0786
Any questions concerning the show contact:
Mark Anderson at 217/303-2560

Entries will be taken up to 10:00 am on day of show.

Send Entry Forms to:
Mark Anderson
P. O. Box 205
Sherman, IL 62684

Arrival Date: Pigs may arrive 5:00 pm on August 19, 2012.

PEE WEE PIG SHOW ENTRY FORM

Exhibitor's Name: _____

Address: _____

City, State, Zip: _____

Entry Fee: \$20 per head

Entries will be taken up to 10:00 am on day of show

Number of Head: _____

Total Entry Fee: _____

Make checks payable to: Mark Anderson

Mail to:

Mark Anderson
Pee Wee Pig Show
P. O. Box 205
Sherman, IL 62684

Sub-Division H — POULTRY

Phil Bartz Superintendent

Clell Agles Judge

Jeff Halbach Judge

ENTRIES DUE July 1, 2012

If entry deadline falls on Saturday or Sunday, entries must be postmarked by the following Monday

Entry fee \$1.00 per animal - checks made payable to Illinois State Fair

PREMISES REGISTRATION NUMBER VOLUNTARY

Premises Registration is voluntary to exhibit livestock (beef, dairy, horses, breeding swine, sheep, goats, poultry and rabbits) at the Illinois State Fair/county fair and mandatory for barrows.

Choosing to register your premises puts you on the frontline of controlling and preventing the spread of animal disease. A disease outbreak can't be predicted but it can impact every segment of animal agriculture. Participation ensures that you have the information you need, when you need it most, to protect your animals and your investment. Registering a premises involves obtaining a seven-character alpha-numeric "identifier" for the farm, ranch veterinary clinic or other site where livestock or fowl are handled, housed, managed or processed.

If an exhibitor wants to register their animals an application form can be found on-line at www.agr.state.il.us/premiseid. Exhibitors who register on-line will receive a premises registration number immediately. An application can also be obtained by calling 866/299-9256. If completing application and returning by mail, it may take up to 4 weeks to receive the number.

Entries must be at the Orr Building, Thursday, August 9 by 9:00 am

Judging of chickens will begin at 11 am, Thursday, August 9.

RELEASE TIME: All exhibitors not eligible for Championships will be released immediately following all exhibits being shown by the individual. All birds placing 1st or 2nd must remain until all division championships are completed and overall Champions have been placed. All exhibits must be removed from the building by 6:00 pm that day or 1 hour after conclusion of show if show extends past 6:00 pm

Please Note: The Poultry exhibition requirements do not apply to the Junior Show. Because it is a one day show where entries are taken to the show and return home the same day.

The Department of Agriculture shall use its best efforts to secure sufficient appropriations to fund premiums. In any year for which the General Assembly of the State of Illinois fails to make an appropriation sufficient to pay such premiums, premium amounts may not be accurately reflected in the Junior Livestock Premium Book.

Premiums offered by Fair\$850.00

1. Each exhibitor must comply with the General Requirements and Criteria.

2. All animals must be exhibited in the judging rings by the owners., unless exempted in advance by the Superintendent due to school class conflict. A letter of request, plus school verification, must be received by the State Fair Entry Department by August 1, 2012. Request must name the person, who must be a current exhibitor at the Illinois State Fair Junior Show, who will show the animal(s). Application form can be obtained by calling the Competitive Events Office at 217/782-0786. Form to be sent to the Illinois State Fair Competitive Events, P.O. Box 19427, Springfield, IL 62794-9427, fax 217/782-8362.
 3. Each exhibitor may enter one entry per class with no more than the following in each division: 9 breeding classes, 3 market classes, 1 egg production class and 1 egg class.
 4. The American Standard of Perfection shall be the guide used for all breeding classes.
 5. a. Birds are to be kept in the exhibitor's own coops, which may be the shipping coops they used to transport the birds.
b. The Fair management will provide a judging ring of exhibition coops in which exhibitors will put their birds while they are being judged.
 6. A cockerel shall be a male hatched during 2012.
A pullet shall be a female hatched during 2012.
 7. Market Pens or Pairs shall be of same variety and sex.
 8. A broiler-fryer market pen (Class 48171) shall consist of 3 cockerels or pullets, weight of each bird shall be 4 pounds and under.
 9. A roaster market pen (Class 48172) shall consist of 3 cockerels or 3 pullets, weight of each bird shall be over 4 pounds per bird and under 8 pounds per bird.
- *Note: The Superintendent reserves the right to weigh all entries and any bird found to be 1/4 lb. over limits will be cause to disqualify entry..
10. An egg entry shall consist of one dozen eggs.
 11. Exhibitors must accompany their birds to the show and must bring them to the judging ring for judging when their classes are called.
 12. Miscellaneous Market Class of Poultry may be a pair of ducks, geese, guinea or turkey. Hatched during the current year (same sex).

PREMIUMS	1st	2nd	3rd	4th
Cockerel	10	8	7	5

Pullet	10	8	7	5
Market Pen	10	8	7	5
Champion Market Pen.....	Trophy			
Egg Production Pen.....	10	8	7	5
Eggs	10	8	7	5

Show Order for 2012:

RING ONE

RING TWO

Breeding Classes

1. Any Other Standard Breeds
2. Mediterranean
3. English
4. Asiatic
5. American
6. Champion Large Fowl Cockerel
7. Champion Large Fowl Pullet
8. Feather-legged bantams
9. Rose Combed Clean Leg bantams
10. Single Comb Clean Leg bantams
11. Champion Bantam Cockerel
12. Champion Bantam Pullet

Market Classes

- Market Eggs-Any Other Color and White
- Market Eggs-Brown
- Egg Production
- Roaster
- Fryer
- Breeding Geese
- Breeding Duck
- Misc Breeding
- Champion Misc Breeding Male
- Champion Misc Breeding Female

Combined Ring: Grand and Reserve Champion Breeding Male
 Grand and Reserve Champion Breeding Female

Division 1 - BREEDING POULTRY CLASSES
Section 1 – LARGE FOWL CHICKENS

Cockerel

Pullet

48101	48102	All American Breeds
48104	48105	All Asiatic Breeds
48107	48108	All English Breeds
48110	48111	All Mediterranean Breeds
48113	48114	All Other Standard Breeds/Continental (you may show recognized breeds not yet admitted to the Standard of Perfection) No crosses, hybrids of any kind allowed.

CHAMPIONS OF SECTION 1

Champion Cockerel
48151

Champion Pullet
48152

Reserve Champion Cockerel 48153
Reserve Champion Pullet 48154

Section 2 - BANTAMS
Open to Purebred Bantams
No crosses or hybrids
Bantams will not show against Standard Breeds for Champion

Each Exhibitor may show only one type, breed and variety of bantams.

	Cockerel	Pullet
Game: Old English Modern, American	48205	48206
Any Other Comb Clean Leg	48207	48208
Single Comb Clean Leg	48209	48210
Rose Comb Clean Leg	48211	48212
Feather Leg	48213	48214

CHAMPIONS SECTION 2

Champion Cockerel 48215
Champion Pullet 48216

Reserve Champion Cockerel 48217
Reserve Champion Pullet 48218

Section 3 - Miscellaneous Breeding Poultry
Miscellaneous Class may include the following:
Guinea, Turkey, Pheasant, Peafowl or Geese
All 2012 hatched, All other rules apply.

	Drake	Duck
Bantam Duck	48220	48221
	Drake	Duck
Duck - Heavy, Medium, Light	48222	48223
	Male	Female
Misc. Poultry	48224	48225

CHAMPIONS OF SECTION 3

Champion Male 48226
Champion Female 48227

Reserve Champion Male Reserve Champion Female
48228 48229

SECTION 4 - BREEDING CLASS OVER ALL CHAMPION

48230 Grand Champion Male Trophy
48231 Reserve Champion Male Trophy
48232 Grand Champion Female Trophy
48233 Reserve Champion Female Trophy

Division 2 - MARKET POULTRY

Section 1 — MARKET EGG

Dozen

48201 White or other colored
48202 Brown

Champions of Section 1

48203 Champion Eggs
48204 Reserve Champion Eggs

Section 3 - MARKET MEAT CLASSES

The market classes will be judged on conformation, fleshing, finish, feathering and uniformity.

48171 Fryer, all breeds, crosses and hybrids
48172 Roaster, all breeds, crosses and hybrids
48173 Turkeys
48174 Miscellaneous Market Poultry, Ducks, Geese or Guinea See Rule #14
48175 Grand Champion Market Pen Trophy and Rosette
48176 Reserve Grand Champion Market Pen Trophy and Rosette

DIVISION 3 SHOWMANSHIP

Rules:

1. To be eligible to compete in Poultry Showmanship entrant must also have exhibits in either Division 1 or Division 2.
2. To enter Showmanship you must sign up the morning of the Junior Poultry Show as directed by the Superintendent. Age breaks for classes will be determined and posted before the start of the Showmanship Division competition.
3. The Showmanship class will be judged by the following criteria:
 - A. Dress Attire
 - B. Knowledge of Poultry and Industry
 - C. Courtesy to others throughout the day/attitude/interest shown for project.
 - D. Punctuality in bringing exhibits to classes
 - E. Presentation of birds shown/Care of birds.
4. Supreme Showmanship winners will not be eligible for further Illinois State Fair Junior Show Showmanship Competition.
5. Showmanship will be held directly after Grand and Reserve Market Pens are chosen.
6. Supreme Showman to be chosen from the oldest age group. If an exhibitor wishes to be moved into the Supreme Showman group, after the breakout is listed, they may ask the Superintendent for approval.
7. Once an individual has won the younger age classes they will only be eligible to compete in the next age classes the following year.
8. For guidelines on Poultry Showmanship please visit the American Poultry Association/ American Bantam Association Youth program website at:
www.apa-abayouthprograms.org/
9. Superintendent shall have final say and authority in all other matters.

	Placings	1	2
Class 1		\$10	\$5 each class
ages to be determined after check-in			
Class 2			
ages to be determined after check-in			
Class 3			
ages to be determined after check-in			

Supreme Showman:	Trophy and name listed on plaque to be kept in the Poultry Building and \$50
Reserve Supreme:	Plaque and \$20

Sub-Division I — RABBITS

Brian Lambert..... Superintendent
TBA..... Judge
TBA..... Judge
TBA..... Judge
TBA..... Judge

ENTRIES DUE July 1, 2012

If entry deadline falls on Saturday or Sunday, entries must be postmarked by the following Monday

Entry fee \$1.00 per animal - checks made payable to Illinois State Fair

PREMISES REGISTRATION NUMBER VOLUNTARY

Premises Registration is voluntary to exhibit livestock (beef, dairy, horses, breeding swine, sheep, goats, poultry and rabbits) at the Illinois State Fair/county fair and mandatory for

barrows.

Choosing to register your premises puts you on the frontline of controlling and preventing the spread of animal disease. A disease outbreak can't be predicted but it can impact every segment of animal agriculture. Participation ensures that you have the information you need, when you need it most, to protect your animals and your investment. Registering a premises involves obtaining a seven-character alpha-numeric "identifier" for the farm, ranch veterinary clinic or other site where livestock or fowl are handled, housed, managed or processed.

If an exhibitor wants to register their animals an application form can be found on-line at www.agr.state.il.us/premiseid. Exhibitors who register on-line will receive a premises registration number immediately. An application can also be obtained by calling 866/299-9256. If completing application and returning by mail, it may take up to 4 weeks to receive the number.

Rabbits must be at the Orr Building, Wednesday, August 8, by 8:30 am and all paperwork completed and turned in to the Superintendent by 9:00 am

Judging will begin at 9:30 am, Wednesday, August 8.

Entries will be released as soon as judging is completed.

The Department of Agriculture shall use its best efforts to secure sufficient appropriations to fund premiums. In any year for which the General Assembly of the State of Illinois fails to make an appropriation sufficient to pay such premiums, premium amounts may not be accurately reflected in the Junior Livestock Premium Book.

Premiums offered by Fair\$698.00

THIS IS NOT A COOP SHOW! NO RABBIT WILL BE PLACED IN COOPS!
RABBITS MUST BE REMOVED IMMEDIATELY FOLLOWING THE SHOW.

1. Each exhibitor must comply with the General Eligibility Rules. In addition, all carrying cases must have a solid, leak proof bottom.
2. Rabbits must be the property of the exhibitor and exhibitor must be present on day of show. All animals must be exhibited in the judging rings by the owners., unless exempted in advance by the Superintendent due to school class conflict. A letter of request, plus school verification, must be received by the State Fair Entry Department by August 1, 2012. Request must name the person, who must be a current exhibitor at the Illinois State Fair Junior Show, who will show the animal(s). Application form can be obtained by calling the Competitive Events Office at 217/782-0786. Form to be sent to the Illinois State Fair Competitive Events, P.O. Box 19427, Springfield, IL 62794-9427, fax 217/782-8362.

3. There are no requirements governing movement of rabbits within the state of Illinois.
4. All rabbits exhibited must be recognized breeds of the A.R.B.A. as listed in the Standard of Perfection. No crossbreeds are allowed. Breeds and varieties that have not been fully approved by the ARBA are not eligible to show at the Illinois State Fair.
5. Rabbits must be permanently and legibly tattooed in the left ear.
6. No specimen unworthy of an award will be eligible to win any premium.
7. Ribbons will be awarded to five placements.
8. Substitutions can be made within the same class number until 9:00 am, Wednesday, August 8. **POSITIVELY NO CHANGING OF CLASS NUMBERS!**
9. This show will be run by the latest A.R.B.A. rules and filing an entry indicates acceptance of same.
10. Rabbits entered in the Junior Show on Wednesday can also be shown in the Open Show, but must be entered in accordance with Open Premium Livestock Book.
11. Do not list ear # on Entry Form. These will be filled in at the show site.
12. All Other Breed classes are for those not previously listed.

PREMIUMS - SINGLE CLASS

1st - \$3 2nd - \$2 3rd - \$1

Section 1 — DUTCH

**SENIOR SENIOR JUNIOR JUNIOR
BUCK DOE BUCK DOE**

Dutch, All Varieties.....48301 48302 48303 48304

Section 2 – FLORIDA WHITE

Florida White48305 48306 48307 48308

Section 3 — HAVANA

Havana, All Varieties.....48309 48310 48311 48312

Section 4 – HOLLAND LOP

Holland Lop, All Varieties.....48313 48314 48315 48316

Section 5 – MINI LOP

Mini Lop, All Varieties.....48317 48318 48319 48320

Section 6 – MINI REX

Mini Rex, All Varieties.....48321 48322 48323 48324

Section 7 – NETHERLAND DWARF

Netherland Dwarf, All Varieties.....48325 48326 48327 48328

Section 8 – STANDARD CHINCHILLA

Standard Chinchilla48329 48330 48331 48332

Section 9 – MINI SATIN

Mini Satin, All Varieties48333 48334 48335 48336

Section 10 – ALL OTHER FOUR CLASS BREEDS

All Other Four Class Breeds, All Varieties.....48337 48338 48339 48340

Section 11 - CALIFORNIAN

Senior Senior Int. Int. Junior Junior
Buck Doe Buck Doe Buck Doe

Californian48341 48342 48343 48344 48345 48346

Section 12 — NEW ZEALAND

New Zealand

All Varieties48347 48348 48349 48350 48351 48352

Section 13 - SATIN

Satin, All Varieties48353 48354 48355 48356 48357 48358

Section 14 – ALL OTHER BREEDS- 6 CLASS

All Other Six Class

Breeds, All Varieties.....48359 48360 48361 48362 48363 48364

Section 15 - MARKET CLASS

MEAT PEN CLASSES

1st - \$16 2nd - \$13 3rd - \$10 4th - \$7 5th - \$4

Californian48365

Any Other Purebred Breed.....48366

Grand Champion 48367 Trophy (Do not enter)

Reserve Grand Champion..... 48368 Rosette (Do not enter)

The Illinois Rabbit Breeders Association will provide \$250.00 to the Reserve Grand Champion Meat Pen Trio at the Sale of Champions.

FRYER CLASSES

1st - \$8 2nd - \$6 3rd - \$5 4th - \$4 5th - \$2

Californian48369

Any Other Purebred Breed.....48370

Section 16 - Showmanship

48371 Jr. Showmanship 10-12 years old

48372 Champion Jr. Showman Trophy (Do not enter)

48373 Reserve Champion Jr. Showman Ribbon (Do not enter)

48374 Sr. Showmanship 13 years and older

48375 Champion Sr. Showman..... Trophy (Do not enter)

48376 Reserve Champion Sr. Showman Ribbon (Do not enter)

CHAMPIONSHIP PREMIUMS

(Do not enter)

	Best of Breed	Best Opposite Sex
	\$3	\$2
Dutch	48377	48378
Florida White	48379	48380
Havana	48381	48382
Holland Lop	48383	48384
Mini Lop	48385	48386
Mini Rex.....	48387	48388
Netherland Dwarf.....	48389	48390
Standard Chin.....	48391	48392
Mini Satin.....	48393	48394
All Other Four Class Breeds.....	48395	48396
Californian	48397	48398
New Zealand	48399	48400
Satin	48401	48402
All Other Six Class Breeds	48403	48404
Best in Show Rabbit	48405	\$15 - Trophy and Rosette
Reserve Best in Show Rabbit.....	48406	\$10 and Rosette

JUNIOR HORSE SHOW
July 24- July 29, 2012

**ENTRIES DUE JUNE 9, 2012 IN ENTRY DEPARTMENT — ENTRIES POSTMARKED
AFTER THIS DATE WILL NOT BE ACCEPTED!**

Entry fee \$10.00 per head - checks made payable to the Illinois State Fair

PREMISES REGISTRATION NUMBER VOLUNTARY

Premises Registration is voluntary to exhibit livestock (beef, dairy, horses, breeding swine, sheep, goats, poultry and rabbits) at the Illinois State Fair/county fair and mandatory for barrows.

Choosing to register your premises puts you on the frontline of controlling and preventing the spread of animal disease. A disease outbreak can't be predicted but it can impact every segment of animal agriculture. Participation ensures that you have the information you need, when you need it most, to protect your animals and your investment. Registering a premises involves obtaining a seven-character alpha-numeric "identifier" for the farm, ranch veterinary clinic or other site where livestock or fowl are handled, housed, managed or processed.

If an exhibitor wants to register their animals an application form can be found on-line at www.agr.state.il.us/premiseid. Exhibitors who register on-line will receive a premises registration number immediately. An application can also be obtained by calling 866/299-9256. If completing application and returning by mail, it may take up to 4 weeks to receive the number.

Ron Haack, Judy Kruse and Liz Carter – SUPERINTENDENTS

The Department of Agriculture shall use its best efforts to secure sufficient appropriations to fund premiums. In any year for which the General Assembly of the State of Illinois fails to make an appropriation sufficient to pay such premiums, premium amounts may not be accurately reflected in the Junior Livestock Premium Book.

Premiums offered\$4,584.00

Hunt Seat and Saddle Seat judging will begin at 9:00 AM on Tuesday, July 24 and continue at 8:00 am Wednesday, July 27 and Thursday, July 28 each day. Stock Seat and miscellaneous classes will begin judging Thursday afternoon, July 28 and continue into the evening. Judging will begin at 8:00 am on Friday, July 29, Saturday, July 30 and Sunday, July 29.

IMPORTANT NOTICES:

- A. All exhibitors participating at the horse show have the responsibility of being familiar with the rules that apply in each class. Violation of rules may result in disqualification of the entry. The decisions of the Superintendents and Judges regarding ANY matters at the show ARE FINAL.
- B. For safety reasons, exhibitors and their horses will not be allowed to stand in the area and/or street directly in front of the coliseum entrance. At the instructions of the gate and ring personnel, entry to or exit from the Coliseum may be through the west gate or east gate. Please follow instructions. Bicycles, roller-skates, skateboards, scooters and motor bikes are not allowed inside any barns, preparation areas with horses, warm-up arenas or in the coliseum. Violators will be removed from the fairgrounds.
- C. Only horses entered in the Junior Horse Show will be allowed on the grounds! All exhibitors and animals must be off the fairgrounds by 5:00 pm, Sunday, July 29, 2012.
- D. Proper entering is your responsibility. Neither the Show nor the Sponsors will be responsible for any accidents or theft to the person or the property of an exhibitor or spectator.
- E. Unsportsmanlike or discourteous conduct by an exhibitor or his/her family members or friends, may be grounds for disqualification by the Superintendents.
- F. No judge may be approached by an exhibitor, parent/guardian, extension staff member or 4-H leader without first obtaining permission of the State Fair Junior Horse Show Committee. Violation of this rule may result in disqualification from the show.
- G. All exhibitors must be checked in for their classes at the designated table near the entry gate at least two (2) classes prior to the class in which they are exhibiting. Any exhibitor not checked in at the check-in table near the entry gate at least 2 classes prior to their class will not be allowed to enter the ring.**
- H. Exhibitor numbers must be attached to each side of saddle pad or tack. Except for in-hand classes (confirmation, etc.) one number shall be worn on the exhibitor's back.
- I. No lunging of horses is allowed in the Coliseum at any time! No dogs will be allowed in the Coliseum. Per Illinois State Fair rules, dogs must be on a leash at all times, anywhere on the fairgrounds.
- J. Exhibitors may only stable in the barns assigned to their county by the show committee. If stall cards are removed, altered or changed, it will result in the exhibitors' disqualification from the show. For safety reasons no locks are allowed on stall doors at anytime unless the stall contains tack. Stalling charts will be posted at the end of each barn and outside the Show office.

K. Parking is not allowed on the fairgrounds streets near the barns except to load or unload horses and equipment. This is a fire code violation and vehicles improperly parked will be towed!

L. Helmets (ASI/SEI approved protective headgear) with safety harness BUCKLED will be required by all riders whenever mounted. Riders must wear a shoe or boot with a heel and must ride with a saddle and bridle. Bareback Riding will not be allowed on the fairgrounds at any time.

M. No alcohol will be allowed in the horse show barns or other horse show areas, as this is a JUNIOR horse show. Violation of this rule is subject to dismissal from the fairgrounds.

N. ONLY EXHIBITORS will be permitted to work horses on the grounds at any time.

ADDITIONAL INFORMATION FOR EXHIBITORS

1. **RULES:** All exhibitors participating at the horse show have the responsibility of being familiar with the rules that apply in each class. The Illinois State Junior Horse Show is not a member of the USA Equestrian or the American Quarter Horse Association. The Illinois State Junior Horse Show uses the mentioned organizations' rulebooks as guidelines for this show. The Junior Horse Show Committee's 2012 Addendum supersedes all other rules in case of a conflict. This Addendum will be posted at the show and/or made available to all exhibitors. The decisions of the Superintendents and Judges regarding ANY matters at the show ARE FINAL.

2. **AGE:** Exhibitors must be at least 10 years of age as of September 1, 2011. Age as of September 1, 2011, will be used to determine eligibility for show and breakdown for the classes.

3. By **May 1** of the exhibit year, exhibitors must place on file at the local extension office or school (FFA), copies of ownership and/or lease papers for all animals that the member may plan to exhibit at the State Junior Horse Show. In addition to the ownership/lease papers, two color photos (one of each side) of the animals will be mandatory for all horse and ponies, grade and registered animals.

Copies of the ownership and/or lease papers and one set of the color photos must be attached to the official State Fair entry forms due June 9, 2012, one set of color photos and copy of entry remains on file in the local extension office in the event verification is needed. No replacement animals will be allowed in the State Fair Junior Horse Show unless that animal has already been registered in the local extension office or school by the May 1 deadline.

Violation of the ownership/leasing rules will not be tolerated. Violations may result in disqualification from current and/or the following year's State Junior Horse Show and

forfeiture of all premiums and awards.

4. **ENTRIES:** Each exhibitor is allowed to show two horses. A third horse is permitted only if it is a yearling filly or gelding entered in the Yearling Halter Class, (yearling classes 49601,69601, Pony classes 49401, 69401 and Saddle Seat 49301 and 49302) however the exhibitor is still limited to ten classes. Exhibitors showing more than one horse should designate on the entry form which horse is to be shown in each class. Animals need not be registered to exhibit. Stallions, Mules, Donkeys and Asses are not allowed. No animal may be shown by more than one exhibitor and no exhibitor may enter more than one animal in any class. Each exhibitor must show his/her animal in the ring without the assistance of another person, except in classes that usually show with a header or tailer. For the costume class, more than one 4-H and/or FFA member may be a part of the entry, however only the exhibitor should enter the class. A leader and/or sidewalker is permitted for safety reasons IN THE COSTUME CLASS and riders with disabilities classes. At any time, ONLY 4-Hers and FFA members over 10 years of age or parents or leaders will be allowed in the ring.

5. **ENTRIES:** Exhibitors are limited to enter a total of 10 classes. Land of Lincoln classes, halter championships and the Versatility Class do not count towards the 10-class limit. The Versatility Class and halter championship classes MUST be post entered. One needs to qualify and enter at the show. Exhibitors may show the same horse or pony both English and Western and each exhibitor is limited to two Showmanship classes and one Dressage Class per horse. Horses or ponies in age restricted classes may be asked to furnish proof of age.

Exhibitors entering class 49309, Society type breed Western Pleasure, horse or pony, exhibitor any age, may not enter any other Western Pleasure Classes on the same horse. Must be shown in Western tack and must walk, jog and lope. If the exhibitor is showing a second horse or pony, that animal may be entered in another Western Pleasure class, but only one of these classes may be entered for each horse or pony. Exhibitor may only enter one equitation and horsemanship class per division per horse, not including equitation over fences.

6. **VERSATILITY CLASS RULES** – The Versatility Class will be held Saturday night. To be eligible to show in this class an exhibitor must show and place first or second in any Western Horsemanship, English Equitation (except Beginner and Intermediate Hunt Seat Equitation Over Fences), Pattern Riding or Barrel Race class. Qualifications will be verified by the Horse Show Office. Exhibitors must enter by 12:00 noon on Saturday, July 30 after they qualify – NO pre-entry. The Overall First Place Trophy is called “The Dean Hari Memorial Trophy.” A complete set of rules will be made available to exhibitors at the time of qualification for the class. Essays (maximum of 150 words) are also due at 12:00 noon, Saturday, July 30 after they qualify. Only two (2) helpers per exhibitor allowed.

7. **LAND OF LINCOLN CLASSES** (See page ??? for Class numbers) entries must show

complete breed registration papers and name and address of breeder. A copy of registration papers must be sent with entries. Leased animals ARE permitted to show in Land of Lincoln classes provided the registered owner is an Illinois resident and other Land of Lincoln eligibility criteria are met. Land of Lincoln classes will be offered for P.O.A.'s, Arabians, Morgans, Saddlebreds, Tennessee Walking Horses, Quarter Horses, Paints, Appaloosas and Paso Finos and any other approved Land of Lincoln approved purebred breeds. All horses or ponies must be shown in the corresponding Open Class to be shown in a Land of Lincoln class.

"Only animals which are Illinois bred, born, owned and exhibited by Illinois 4-H and FFA members shall be eligible to participate in classes 69301, 69302, 69401, 69601, 69602, 69607 and 69500. Please refer to the complete Land of Lincoln rules in the Junior Department Premium Book.

8. **HUNTERS:** Exhibitors will have the opportunity to school over jumps only during specified times: Monday, July 25 between 1:00 PM and 8:00 PM. The 5:00 PM – 8:00 PM is reserved for those showing in the beginner over fences class only. Schooling will be permitted only in designated areas. Exhibitors wishing to school in the coliseum must sign up at the Coliseum in-gate by half-hour intervals. Only 8 riders will be allowed in the Coliseum at any given time.

Exhibitors only will be allowed to walk the course from 8:30 – 8:45 AM on Tuesday morning.

Exhibitors may enter only ONE Hunter Under Saddle class per horse, Horses over 58"; either traditional (Thoroughbred, English breed) or stock-type (Quarter Horse, Paint, Appaloosa, etc.) BUT NOT BOTH unless two different horses are entered. You must choose one or the other for each horse that you are entering. These classes are divided by the age of the exhibitor.

For Hunter Over Fences classes, fence heights will NOT EXCEED the following heights:
Horses: 3 feet, 9 inches Ponies: 2 feet, 9 inches Beginner: 18 inches
Horse Hack: 2 feet, 9 inches Pony Hack: 2 feet, 3 inches Intermediate: 2 feet, 6 inches

Exhibitors entering the Beginner Hunter Over Fences and Beginner Hunt Seat Equitation Over Fences classes may not enter any other over fences classes except the Hunter Hack Class. Exhibitors entering the Intermediate Hunter Over Fences and Intermediate Hunt Seat Equitation Over Fences classes may not enter any other fences except for the Hunter Hack Class. These classes do not count toward the High Point Hunter Award.

9. **ARRIVAL, DEPARTURE and STALLING:** Stalling charts will be posted. No horses will be allowed on the grounds before 12:00 Noon, Monday, July 25. Stall assignments will be posted in the Show Office. Only horses entered in the show will be allowed on the

fairgrounds. At the time of checking in, exhibitors should advise the office when they will be leaving so that stalls may be re-used for other exhibitors. Exhibitors must furnish their own feed and bedding; it may be purchased on the fairgrounds. Exhibitors may pick up their packets/numbers between 12:00 Noon and 8:00 PM on Monday, July 25; then Tuesday after 7:00 AM and any time while the show is in progress in the Coliseum Junior Horse Show Office. Exhibitor numbers must be attached to each side of saddle pad or tack. Except for in-hand classes (conformation, etc.) when one number shall be worn on exhibitor's back. All exhibitors and animals must be off the fairgrounds by 5:00 pm, Sunday, July 29, 2012.

10. **PONIES:** All ponies will be measured or must show a 4-H Pony Card that was issued in 2007 or before. 4-H Pony Cards will be accepted only on ponies 5 years of age or older. If an exhibitor is showing a pony for which a valid 4-H Pony Height Card has already been obtained in the past, the exhibitor must present this card to the show office at the time of checking-in before numbers/packets can be obtained. Pony measurements will be made ONLY between the hours of 7:00 and 7:30 AM every morning in Barn 25A.

11. **EXHIBITORS:** One officially designated chaperon is required for every ten participants. Participants must know their chaperon and be responsible to them. Local Extension Offices are responsible for following screening procedures for chaperones.

All exhibitors participating in this show are HIGHLY ENCOURAGED to provide their leaders attending the show with MEDICAL FORMS completed and signed by parents/guardians. So that medical treatment can be done if necessary.

12. **COLISEUM:** For safety reasons, exhibitors and their horses will not be allowed to stand in the area and/or street directly in front of the Coliseum entrance. At the instruction of the gate and ring personnel, entry to or exit from the Coliseum may be through the West gate or East gate. Please follow instruction.

There will be no gate holds for any exhibitor unless scheduled with the in-gate personnel at least 2 classes prior to the one for which the gate hold is requested. It is the exhibitor's responsibility to be on time at the specified entry gate for their classes.

All patterns, rule additions, and other announcements from the Junior Horse Show Office will be posted on an officially designated bulletin board outside the Junior Horse Show Office. These items will be posted once and copies will be available in the office at least one hour before the start of the class to which they pertain. Only Official information may be posted on this board by show officials. Anyone attaching or removing information from this Official Bulletin board will be removed from the fairgrounds and prohibited from further showing. Other bulletin boards for posting information on sale items, show announcements and other such information will be provided in the hallway of the coliseum.

Cell phones should be on courtesy, silent, etc., walkie-talkies and similar communication

devices are not allowed in the coliseum during the show. As they may interfere with the show officials communication devices.

Following the end of classes each evening, the coliseum will remain open unless otherwise designated by the superintendents. The coliseum will be closed each morning at 6:30 AM. to prepare arena for classes. During the show, only exhibitors showing in classes designated by the show committee will be allowed warm-up time in the coliseum. No lunging of horses is allowed in the Coliseum at any time!

13. DRUG TESTING: Random drug testing will be performed at the discretion of the Horse Show Superintendents, State Fair Management and Illinois Department of Agriculture personnel. Exhibitors must cooperate with officials for drug testing and may not refuse samples if selected for testing. Refusal to cooperate will result in immediate removal of both exhibitor and horse. Please refer to rule #32 of the General Requirements and Criteria for Junior Livestock Exhibits.

14. GENERAL: If there is a tie between exhibitors for one of the Champion or Reserve Champion awards, duplicates will be awarded. High point awards will be announced at the end of classes for each specific division, as soon as the show staff completes tabulation. Decision of the show committee is final. Running scores will not be made available to exhibitors.

If there is a tie between exhibitors in the gymkhana classes, exhibitors will draw for placings.

If there are not 5 entries in any one class the show committee reserves the right to combine the class with another age group and possibly to drop the class the following year.

Parking is not allowed on the fairgrounds streets near the barns except to load or unload horses and equipment. This is a fire code violation and vehicles improperly parked will be towed!

For safety reasons, exhibitors and their horses will not be allowed to stand or groom in the arena and/or street directly in front of the coliseum entrance or exit. At the instruction of the gate and ring personnel, entry to or exit from the Coliseum may be through the West gate or East gate. Please follow directions.

Bicycles, roller-skates, skateboards, scooters, and motor bikes are not allowed inside any barns, preparation areas with horses, or in the coliseum. Violators will be removed from the fairgrounds.

15. DATES FOR 2012: The Junior Horse Show will be July 24th through July 29th, 2012.

PONY HUNTER DIVISION 1

Premiums offered\$548.00

	1st	2nd	3rd	4th	5th	6th	7th	8th
49101 Hunter Conformation - Ponies not exceeding 58". All age Ponies and Exhibitors.....	12	10	8	7	5	4	3	3
49102 Hunt Seat Equitation on the Flat Not exceeding 58". Exhibitors any age	12	10	8	7	5	4	3	3
49103 Hunt Seat Equitation over fences. Not exceeding 58". Exhibitors any age	12	10	8	7	5	4	3	3
49104 Pony Hunter Under Saddle. Not exceeding 58". Exhibitors any age	12	10	8	7	5	4	3	3
49105 Pony Hunter over fences. Not exceeding 58". Exhibitor any age.....	12	10	8	7	5	4	3	3
49106 Pony Handy Hunter over Fences. Not exceeding 58". Exhibitors any age	12	10	8	7	5	4	3	3
49107 Pony Hunter Hack. Not exceeding 58". Exhibitors any age. No point class. Not a qualifying class for versatility.....	12	10	8	7	5	4	3	3
49108 Beginners over fences. Ponies or Horses. Can't enter any other over fence class except Hunter Hack or Beginner Equitation over fences. Exhibitors any age. No Point Class. Not a qualifying class for versatility.....	10	8	7	6	5	4	3	3
49109 Beginners Equitation over fences. Ponies or Horses. Can't enter any other over fence class except Hunter Hack or Beginner over Fences. No point class, not a qualifying class for versatility. Exhibitors any age.	10	8	7	6	5	4	3	3
49110 Intermediate Hunter Over Fences. Ponies or Horses. Can't enter any other over fences class except Hunter Hack or Intermediate Equitation over fences. Exhibitors any age. No Point Class. Not a qualifying class for versatility.....	10	8	7	6	5	4	3	3
49111 Intermediate Hunter Equitation over fences. Pony or Horses. Exhibitors any age. No point class. Not a qualifying class for versatility.....	10	8	7	6	5	4	3	3
49112 Champion	Trophy and Rosette							
49113 Reserve Champion	Rosette							

HUNTER HORSE DIVISION II

Premiums Offered\$1352.00

	1st	2nd	3rd	4th	5th	6th	7th	8th
49201 Hunter Conformation - Mares over 58". All age								

	horses and exhibitors.....	12	10	8	7	5	4	3	3
49202	Hunter Conformation Geldings over 58". All ages horses and exhibitors	12	10	8	7	5	4	3	3
49203	Hunter Showmanship Horses or ponies Exhibitors 10-12 years.....	12	10	8	7	5	4	3	3
49204	Hunter Showmanship-Horses or ponies. Exhibitors 13-14 years....	12	10	8	7	5	4	3	3
49205	Hunter Showmanship-Horses or ponies. Exhibitors 15-16 years....	12	10	8	7	5	4	3	3
49206	Hunter Showmanship-Horses or ponies. Exhibitors 17-18 years....	12	10	8	7	5	4	3	3
49207	Hunt Seat Equitation on the Flat Horses over 58". 10-12 years.....	12	10	8	7	5	4	3	3
49208	Hunt Seat Equitation on the Flat. Horses over 58". 13-14 years.....	12	10	8	7	5	4	3	3
49209	Hunt Seat Equitation on the Flat. Horses over 58". 15-16 years.....	12	10	8	7	5	4	3	3
49210	Hunt Seat Equitation on the Flat. Horses over 58". 17-18 years.....	12	10	8	7	5	4	3	3
49211	Hunt Seat Equitation over Fences. Over 58" 10-14 years.....	12	10	8	7	5	4	3	3
49212	Hunt Seat Equitation over Fences. Over 58" 15-18 yrs. of age.....	12	10	8	7	5	4	3	3
49213	Traditional Hunter under Saddle. Horses over 58". 10-12 yrs. of age.....	12	10	8	7	5	4	3	3
49214	Traditional Hunter under Saddle. Horses over 58". 13-14 yrs. of age.....	12	10	8	7	5	4	3	3
49215	Traditional Hunter under Saddle. Horses over 58". 15-16 yrs. of age.....	12	10	8	7	5	4	3	3
49216	Traditional Hunter under Saddle. Horses over 58". 17-18 yrs. of age.....	12	10	8	7	5	4	3	3
49217	Hunter over Fences. Horses over 58". Exhibitors any age	12	10	8	7	5	4	3	3
49218	Handy Hunter over Fences. Horses over 58". Exhibitors any age	12	10	8	7	5	4	3	3
49219	Hunter Hack. Horses over 58". Exhibitors any age No Point Class.....	12	10	8	7	5	4	3	3
49220	Dressage - Training Level, Test 1 (Smooth Snaffle Bit only - no curb or Kimberwick of any type). Exhibitors any age	12	10	8	7	5	4	3	3
49221	Dressage - Training Level, Test 3 (Smooth Snaffle Bit only - no curb or Kimberwick of any type). Exhibitors any age	12	10	8	7	5	4	3	3

49222	Dressage – USDF Intro B Walk Trot (Smooth Snaffle Bit only - no curb or Kimberwick of any type)							
	any age.....	12	10	8	7	5	4	3 3
49223	Stock-type Hunter under Saddle.Horses over 58".							
	10-12 yrs. of age.....	12	10	8	7	5	4	3 3
49224	Stock-type Hunter under Saddle. Horses over 58".							
	13-14 yrs. of age.....	12	10	8	7	5	4	3 3
49225	Stock-type Hunter under Saddle. Horses over 58".							
	15-16 yrs. of age.....	12	10	8	7	5	4	3 3
49226	Stock-type Hunter under Saddle. Horses over 58".							
	17-18 yrs. of age.....	12	10	8	7	5	4	3 3
49227	Champion (Age 10-14)	Trophy and Rosette						
49228	Reserve Champion (Age 10-14)	Rosette						
49229	Champion (Age 15-18)	Trophy and Rosette						
49230	Reserve Champion (Age 15-18)	Rosette						

Champion and Reserve Hunters must compete in at least one class over fences. Beginner hunter over fences, beginner equitation over fences, intermediate hunter over fences, intermediate equitation over fences and hunter hack classes are not considered point classes.

SADDLE SEAT DIVISION III

Premiums offered\$468.00

		1st	2nd	3rd	4th	5th	6th	7th	8th
49301	Conformation - Saddle Seat Type. Ponies and Horses any age, Morgan, Saddlebreds, Paso Finos and Tennessee Walking Horses	12	10	8	7	5	4	3	3
	(corresponding Land of Lincoln Class #69301)								
49302	Conformation-Registered-Arabians and Half-Arabians any age, Exhibitor any age	12	10	8	7	5	4	3	3
	(corresponding Land of Lincoln Class #69302)								
49303	Saddle Seat Showmanship. Horses or Ponies, Exhibitors any age.....	12	10	8	7	5	4	3	3
49304	Saddle Seat Equitation Horse or Pony. Exhibitors any age	12	10	8	7	5	4	3	3
49305	Open Saddle Seat Pleasure Horse or Pony. Exhibitors any age	12	10	8	7	5	4	3	3
49306	Road Hack -Three Gaited Saddle Seat Pleasure. Horses must canter. Any age.....	12	10	8	7	5	4	3	3
49307	Gaited Horse or Pony Pleasure Limited to: Paso Fino, Missouri Fox Trotters, Peruvian Paso, Tenn. Walkers (Plantation Shod Only) Mountain								

Gaited Horses, Spotted Saddle horses, and Similar breeds for which a gait other than the trot is the standard pleasure gait. Tack Optional

Exhibitor Any Age.....12 10 8 7 5 4 3 3

49308 Gaited Horse or Pony Equitation Limited to: Paso Fino, Missouri Fox Trotters, Peruvian Paso, Tenn. Walkers (Plantation Shod Only) Mountain Gaited Horses, Spotted Saddle horses, and Similar breeds for which a gait other than the trot is the standard pleasure gait. Tack Optional

Exhibitor Any Age.....12 10 8 7 5 4 3 3

49309 Society Type Breed Western Pleasure Limited to non-stock horse type breeds such as Arabians, Morgans, Saddlebreds, Standardbreds, Half-Arabians, Morabs etc. Horse or Pony, exhibitor any age. May not cross-enter in another Western Pleasure Class. Western tack is required and must

walk, jog and lope.....12 10 8 7 5 4 3 3

49310 Champion.....Trophy and Rosette

49311 Reserve Champion.....Rosette

WESTERN PONY DIVISION IV

Premiums offered\$156.00

1st 2nd 3rd 4th 5th 6th 7th 8th

49401 Western Pony Conformation Mare or Gelding.

Not to exceed 56"12 10 8 7 5 4 3 3

(corresponding Land of Lincoln Class #69401)

49402 Western Pony Horsemanship. Not to exceed 56".

Any age.....12 10 8 7 5 4 3 3

49403 Western Pony Pleasure. Not exceeding 56".

Any age.....12 10 8 7 5 4 3 3

49404 Champion.....Trophy and Rosette

49405 Reserve Champion.....Rosette

ENGLISH AND WESTERN DIVISION V

Premiums offered\$595.00

1st 2nd 3rd 4th 5th 6th 7th 8th

49501 Pattern Riding - Horse or Pony.

10- 14 yrs. of age.....12 10 8 7 5 4 3 3

49502	Pattern Riding - Horse or Pony. 15-18 yrs. of age.....	12	10	8	7	5	4	3	3
49503	Reining - Horse or Pony. Exhibitor any age.....	12	10	8	7	5	4	3	3
49504	English or Western Trail Class. Horse or Pony 10-14 years of age.....	12	10	8	7	5	4	3	3
49505	English or Western Trail Class. Horse or Pony 15-18 years of age.....	12	10	8	7	5	4	3	3
49506	Costume Class. – Open Horse or Pony. 10-12 years of age	10	7	5	5	4	4	3	3
49507	Costume Class – Open Horse or Pony 13-14 years of age.....	10	7	5	5	4	4	3	3
49508	Costume Class – Open Horse or Pony. 15-18 years of age.....	10	7	5	5	4	4	3	3
49509	Two- or three-year Old Training Class. English or Western. Snaffle bits and bosals only. Two hands on reins permissible. Legal bits will be checked at the gate prior to class	12	10	8	7	5	4	3	3
	(corresponding Land of Lincoln Class #69509)								
49510	Egg and Spoon - Western or English. Horse or Pony. 10 - 12 years of age only	10	6	5	5	4	4	3	3
49511	Egg and Spoon - Western or English. Horse or Pony. 13-14 years of age only	10	6	5	5	4	4	3	3
49512	Egg and Spoon - Western or English. Horse or Pony. 15-16 years of age only	10	6	5	5	4	4	3	3
49513	Egg and Spoon - Western or English. Horse or Pony. 17 - 18 years of age only	10	6	5	5	4	4	3	3

WESTERN HORSE DIVISION VI

Premiums offered\$988.00

		1st	2nd	3rd	4th	5th	6th	7th	8th
49601	Conformation - Stock horse type. Yearling fillies or geldings Exhibitors any age	12	10	8	7	5	4	3	3
	(corresponding Land of Lincoln Class #69601)								
49602	Conformation - Stock horse type. 2-3 year old mares over 56" Exhibitor any age.....	12	10	8	7	5	4	3	3
	(corresponding Land of Lincoln Class #69602)								
49603	Conformation - Stock horse type. 4 year and older mares other than registered Quarter Horses. Over 56".....	12	10	8	7	5	4	3	3
49604	Conformation - Stock horse type. 4 years and older registered Quarter Horse								

	Mares Over 56".....	12	10	8	7	5	4	3	3
49605	Grand Champion Stock Horse Mare (from classes 49601,49602, 49603,49604).....	Trophy and Rosette							
49606	Reserve Grand Champion Stock Horse Mare (from classes 49601, 49602, 49603, 49604).....	Rosette							
49607	Conformation - Stock horse type. 2-3 year old geldings. Over 56".....	12	10	8	7	5	4	3	3
	(corresponding Land of Lincoln Class #69607)								
49608	Conformation - Stock horse type. 4 year old and older Geldings other than registered Quarter Horses. Over 56".....	12	10	8	7	5	4	3	3
49609	Conformation - Stock horse type. 4 year old and older registered Quarter Horses Geldings. Over 56".....	12	10	8	7	5	4	3	3
49610	Grand Champion Stock Horse Gelding (from classes 49601, 49607, 49608, 49609).....	Trophy and Rosette							
49611	Reserve Grand Champion Stock Horse Gelding (from classes 49601, 49607, 49608, 49609).....	Rosette							
49612	Western Showmanship. Horse or Pony 10-12 years of age.....	12	10	8	7	5	4	3	3
49613	Western Showmanship. Horse or Pony 13-14 years of age.....	12	10	8	7	5	4	3	3
49614	Western Showmanship. Horse or Pony 15-16 years of age.....	12	10	8	7	5	4	3	3
49615	Western Showmanship. Horse or Pony 17 - 18 years of age.....	12	10	8	7	5	4	3	3
49616	Western Horsemanship. Over 56". 10 - 12 years of age.....	12	10	8	7	5	4	3	3
49617	Western Horsemanship. Over 56" 13 - 14 years of age.....	12	10	8	7	5	4	3	3
49618	Western Horsemanship. Over 56" 15 - 16 years of age.....	12	10	8	7	5	4	3	3
49619	Western Horsemanship. Over 56". 17 - 18 years of age.....	12	10	8	7	5	4	3	3
49620	Western Pleasure. Over 56". 10 - 12 years of age.....	12	10	8	7	5	4	3	3
49621	Western Pleasure. Over 56". 13 - 14 years of age.....	12	10	8	7	5	4	3	3
49622	Western Pleasure. Over 56". 15 - 16 years of age.....	12	10	8	7	5	4	3	3
49623	Western Pleasure. Over 56". 17 - 18 years of age.....	12	10	8	7	5	4	3	3
49624	Champion 10 - 12 years								

- of age.....Trophy and Rosette
- 49625 Reserve Champion 10-12....Rosette
- 49626 Champion 13 - 14 years
of age.....Trophy and Rosette
- 49627 Reserve Champion 13-14....Rosette
- 49628 Champion 15 - 16 years
of age.....Trophy and Rosette
- 49629 Reserve Champion 15-16...Rosette
- 49630 Champion 17 - 18 years
of age.....Trophy and Rosette
- 49631 Reserve Champion 17-18....Rosette

GYMKHANA DIVISION VII

Exhibitors in the gymkhana (gaming) events are required to wear approved safety helmets with harnesses fastened and buckled. A limited number of helmets will be available for borrowing from the horse show office on a first-come, first-served basis. Gymkhana classes are speed events.

Premiums offered\$312.00

		1st	2nd	3rd	4th	5th	6th	7th	8th
49701	Flag Race. Horse or Pony. 10 - 14 years of age.....	12	10	8	7	5	4	3	3
49702	Flag Race. Horse or Pony. 15 - 18 years of age.....	12	10	8	7	5	4	3	3
49703	Barrel Race. Horse or Pony. 10 - 14 years of age.....	12	10	8	7	5	4	3	3
49704	Barrel Race. Horse or Pony. 15 - 18 years of age.....	12	10	8	7	5	4	3	3
49705	Pole Bending. Horse or Pony. 10 - 14 years of age.....	12	10	8	7	5	4	3	3
49706	Pole Bending. Horse or Pony. 15 - 18 years of age.....	12	10	8	7	5	4	3	3
49707	Champion.....	Trophy and Rosette							
49708	Reserve Champion.....	Rosette							

Horses will be required to walk into and out of the arena. Once inside the coliseum, the horse and rider must circle once before beginning a run.

All classes will be run in the Coliseum according to the rules in the AQHA rulebook and the 2012 Junior Horse Show Committee's Addendum, which is printed below. Any additions/changes to this addendum will be posted and available at the Horse Show Office.

GYMKHANA RULES —2012 State Fair Junior Horse Show Addendum

- 1) Attire: shirts with long sleeves and a collar are required. No tank tops, t-shirts or sleeveless shirts are allowed. Chaps are optional. Approved safety helmets, with harnesses fastened and buckled are required. These helmets must remain on the exhibitor's head throughout the class. A limited number of helmets will be available for loan to exhibitors at the horse show office.
- 2) Tack: any western-type or gaming saddle with appropriate bridle.
- 3) No hitting allowed in front of the saddle.
- 4) Entry into the coliseum: Horses will be required to walk into and out of the arena. Any exhibitor running through the gate will be automatically disqualified! For safety purposes, an exhibitor may have his/her horse led through the gate by one assistant. The assistant will immediately exit the ring when the horse and rider are through the gate. Show personnel will direct exhibitors to the proper gate (west or east end of the Coliseum) for entry to and exit from the Coliseum. Please follow the instructions of the gate and ring personnel.
- 5) Once inside the coliseum, the horse and rider **must circle once before beginning a run.**
- 6) For safety reasons, exhibitors may not have their feet tied to the stirrups or their legs or seat fastened to the saddle in any fashion that will not readily come undone in the event of an accident.
- 7) In the event of a tie for time between two or more exhibitors, the exhibitors will draw for placings.
- 8) The decisions of the judges and superintendents are final.

Barrel Race:

- 1) Barrel knocked over -5 second penalty per barrel
- 2) Off pattern - no time/disqualification
- 3) A contestant may touch barrel with hands, legs or feet.

Flag Race:

- 1) Failure to pick up flag and stick flag – 10 second penalty
- 2) Failure to stick a flag – 5 second penalty
- 3) Drops flag before 2nd barrel - 10 second penalty
- 4) Drops flag after 2nd barrel - 5 second penalty
- 5) Off pattern – no time /disqualification
- 6) Hitting horse with flag – no time/disqualification
- 7) Knocking over a barrel or bucket – no time/disqualification
- 8) Exhibitors will inform the gate personnel prior to the class whether they wish to run the pattern with the barrels on the wall or off the wall.

Pole Bending:

- 1) Pole knocked over – 5 second penalty for each pole
- 2) Off pattern - no time/disqualification

VERSATILITY CLASS

The Versatility Class will be held Saturday night. To be eligible to show in this class an exhibitor must show and place first or second in any Western Horsemanship, English Equitation (except Beginner and Intermediate Equitation over Fences), Pattern Riding or Barrel Race class. Each individual section will be held in accordance with the rules that were utilized for the corresponding qualifying class. Qualifications will be verified by the Horse Show Office. Exhibitors must enter by 12:00 noon on Saturday, July 30 after they qualify – NO pre-entry. The Overall First Place Trophy is called “The Dean Hari Memorial Trophy.” A complete set of rules will be made available to exhibitors at the time of qualification for the class. Only two (2) helpers per exhibitor on trucks are allowed.

Premiums offered\$165.00

	1st	2nd	3rd	4th	5th	6th	7th	8th	9th	10th
49801 Versatility Class. All ages. Horse or Pony28 and 23 18 18 16 16 16 10 10 10Trophy										
49802 English Equitation.....	1 st	10 th	Ribbons							
49803 Pattern Riding.....	1 st	10 th	Ribbons							
49804 Western Horsemanship.....	1 st	10 th	Ribbons							
49805 Barrel Race.....	1 st	10 th	Ribbons							

SHOW ORDER

**TUESDAY MORNING/AFTERNOON – Beginning at 9:00 AM – Coliseum
(Gate check-in opens at 6:30 AM, show office opens at 7:00 AM)**

- 49108 Beginner hunter over fences, ponies or horses, exhibitors any age
- 49109 Beginner hunter equitation over fences, ponies or horses, exhibitors any age
- 49110 Intermediate hunter over fences, ponies or horses, exhibitors any age
- 49111 Intermediate hunter equitation over fences, ponies or horses, exhibitors any age
- 49105 Pony hunter over fences, not exceeding 58", exhibitors any age
- 49103 Hunt seat equitation over fences, not exceeding 58", exhibitors any age
- 49106 Pony handy hunter over fences, not exceeding 58", exhibitors any age
- 49217 Hunter over fences, horses over 58", exhibitors any age
- 49212 Hunt seat equitation over fences, horses over 58", exhibitors 15-18 years of age
- 49211 Hunt seat equitation over fences, horses over 58", exhibitors 10-14 years of age
- 49218 Handy hunter over fences, horses over 58", exhibitors any age

BREAK to remove fences and drag ring

- 49107 Pony hunter hack, not exceeding 58", exhibitors any age

49219 Hunter hack, horses over 58", exhibitors any age

BREAK to remove fences, drag ring and set-up for Riders with Disabilities Classes

TUESDAY EVENING – Coliseum

Brief warm-up for riders in next three classes ONLY

49305 Open saddle seat pleasure, horses or ponies, exhibitors any age

49307 Gaited horse or pony pleasure, Paso Finos, Mo. Fox Trotters, Tenn. Walkers, etc., any age

49306 Road hack, three-gaited saddle seat pleasure, horse or pony, exhibitors any age

Brief warm-up for riders in the next two classes ONLY

49102 Pony hunt seat equitation on the flat, not exceeding 58", exhibitors any age

49309 Society Type Breed Western Pleasure, horses or ponies, Arabians, Half Arabians and Morgans, exhibitors any age

TUESDAY MORNING/AFTERNOON 10:00 AM to 4:30 PM – BARN 13

(concurrent with other classes) small ring 20m x 40m

49220 Dressage, training level, test one, horses or ponies, exhibitors any age (new test)

49221 Dressage, training level, test three, horses or ponies, exhibitors any age (new test)

49222 Dressage, USDF Intro B walk-trot, horses or ponies, exhibitor any age

WEDNESDAY MORNING/AFTERNOON/EVENING –Beginning at 8:00 AM — COLISEUM

(Gate check-in opens at 6:30 AM, show office opens at 7:00 AM)

Ring will be divided - 2 Classes will run at the same time

49203 Hunter showmanship, horses or ponies, exhibitors 10-12 years of age

49204 Hunter showmanship, horses or ponies, exhibitors 13-14 years of age

49205 Hunter showmanship, horses or ponies, exhibitors 15-16 years of age

49206 Hunter showmanship, horses or ponies, exhibitors 17-18 years of age

Break to remove dividers

49201 Hunter conformation, Mares over 58", any age, exhibitors any age

49202 Hunter conformation, Geldings over 58", any age, exhibitors any age

49101 Pony hunter conformation, not to exceed 58", any age, exhibitors any age

49303 Saddle seat showmanship, horses or ponies, exhibitor any age

49301 Saddle seat type conformation, ponies and horses, any age (except Arabians and Half-Arabians), exhibitors any age

69301 Land of Lincoln saddle seat type conformation - Morgans, Saddlebreds, Paso Finos and Tennessee Walking Horses, any age, from class 49301, exhibitor any age

49302 Saddle seat type conformation, registered Arabians and Half Arabians, any age, exhibitor any age

69302 Land of Lincoln saddle seat type conformation, registered Arabians only, from class 49302, any age

BREAK to drag ring and brief warm-up for exhibitors in next four classes ONLY

Ring will be divided for the next 4 classes

- 49207 Hunt seat equitation on the flat, horses over 58", exhibitors 10-12 years of age
- 49208 Hunt seat equitation on the flat, horses over 58", exhibitors 13-14 years of age
- 49209 Hunt seat equitation on the flat, horses over 58", exhibitors 15-16 years of age
- 49210 Hunt seat equitation on the flat, horses over 58", exhibitors 17-18 years of age

Remove Dividers

Call back for previous 4 classes

BREAK for brief warm-up for riders in next three classes ONLY

- 49308 Gaited horse or pony equitation, Paso Finos, Mo. Fox Trotters, Tenn. Walkers, etc., any age
- 49304 Saddle seat equitation, horse or pony, exhibitors any age
- 49104 Pony hunter under saddle, not exceeding 58", exhibitor any age

THURSDAY MORNING – Beginning at 8:00 AM - Coliseum

(Gate check-in opens at 6:30 AM, show office opens at 7:00 AM)

- 49216 Traditional hunter under saddle, horses over 58", exhibitors 17-18 years of age
- 49226 Stock-type hunter under saddle, horses over 58", exhibitors 17-18 years of age
- 49215 Traditional hunter under saddle, horses over 58", exhibitors 15-16 years of age
- 49225 Stock-type hunter under saddle, horses over 58", exhibitors 15-16 years of age
- 49214 Traditional hunter under saddle, horses over 58", exhibitors 13-14 years of age
- 49224 Stock-type hunter under saddle, horses over 58", exhibitors 13-14 years of age
- 49213 Traditional hunter under saddle, horses over 58", exhibitors 10-12 years of age
- 49223 Stock-type hunter under saddle, horses over 58", exhibitors 10-12 years of age

THURSDAY MORNING/AFTERNOON - 9:00 AM - 3:00 PM (concurrent with other classes)- Barn 13

- 49504 Trail class, English or western, horse or pony, exhibitors 10-14 years of age
- 49505 Trail class, English or western, horse or pony, exhibitors 15-18 years of age

THURSDAY AFTERNOON/EVENING - COLISEUM

- 49501 Pattern riding, horse or pony, exhibitor 10-14 years of age
- 49502 Pattern riding, horse or pony, exhibitor 15-18 years of age

Brief Break to place dividers

- 49402 Pony western horsemanship, not to exceed 56", exhibitor any age
- 49616 Western horsemanship, over 56", exhibitors 10-12 years of age
- 49617 Western horsemanship, over 56", exhibitors 13-14 years of age

Break to drag ring and allow exhibitors to prepare for costume classes

- 49506 Costume Class, horse or pony, exhibitors 10-12 years of age

49507 Costume Class, horse or pony, exhibitors 13-14 years of age

49508 Costume Class, horse or pony, exhibitors 15-18 years of age

FRIDAY MORNING/AFTERNOON – Beginning 8:00 AM - COLISEUM

(Gate check-in opens at 6:30 AM show office opens at 7:00 AM)

(Ring will be divided for patterns, then exhibitors called back for rail work)

49618 Western horsemanship, over 56", exhibitors 15-16 years of age

49619 Western horsemanship, over 56", exhibitors 17-18 years of age

BREAK (at least 2 hours to prepare ring for gymkhana classes)

FRIDAY AFTERNOON – Beginning approximately 12:00 PM - COLISEUM

CLASSES FOR 4-H and FFA MEMBERS WITH DISABILITIES

(Eligible exhibitors must be from NARHA programs or accompanied by NARHA certified instructors)

FRIDAY AFTERNOON – Beginning approximately 12:30 PM - COLISEUM

49703 Barrel race, horse or pony, exhibitors 10-14 years of age

49704 Barrel race, horse or pony, exhibitors 15-18 years of age

49701 Flag race, horse or pony, exhibitors 10-14 years of age

49702 Flag race, horse or pony, exhibitors 15-18 years of age

49705 Pole bending, horse or pony, exhibitors 10-14 years of age

49706 Pole bending, horse or pony, exhibitors 15-18 years of age

SATURDAY MORNING – Beginning at 8:00 AM - COLISEUM

(Gate check-in opens at 6:30 AM, show office opens at 7:00 AM)

49401 Conformation - western pony, mare or gelding, not to exceed 56", exhibitors any age

69401 Land of Lincoln Conformation, Purebred Western Type Ponies, Breeds must be member of Land of Lincoln Association. Any age, from class 49401, exhibitors any age

49601 Conformation – stock horse type, yearling fillies or geldings, exhibitors any age

69601 Land of Lincoln Conformation - Quarter Horse, Paint or Appaloosa. Yearling Fillies or Geldings. From class 49601, exhibitors any age

49602 Conformation – stock horse type, 2-3 year old mares over 56", exhibitors any age

69602 Land of Lincoln Conformation - Quarter Horse, Paint or Appaloosa, 2 and 3 year old mares, from class 49602, exhibitors any age

49603 Conformation – stock horse type, 4 years and older mares other than registered Quarter Horses

49604 Conformation – stock horse type, 4 years and older registered Quarter Horse mares

49605 Grand Champion Stock Horse Mare (1st and 2nd places from 49601,49602,49603,49604)

- 49606 Reserve Grand Champion Stock Horse Mare
 49607 Conformation – stock horse type, 2-3 year old geldings over 56", exhibitors any age
 69607 Land of Lincoln Conformation - Quarter Horse, Paint or Appaloosa 2 and 3 year old geldings, from class 49607, exhibitors any age
 49608 Conformation – stock horse type, 4 years and older geldings other than registered Quarter Horses
 49609 Conformation – stock horse type, 4 years and older registered Quarter Horse geldings
 49610 Grand Stock Horse Gelding (1st and 2nd places from 49601,49606,49607,49608)
 49611 Reserve Grand Champion Stock Horse Gelding

Brief BREAK to set dividers

- 49612 Western Showmanship at Halter, horse or pony, exhibitors 10-12 years of age
 49613 Western Showmanship at Halter, horse or pony, exhibitors 13-14 years of age
 49614 Western Showmanship at Halter, horse or pony, exhibitors 15-16 years of age
 49615 Western Showmanship at Halter, horse or pony, exhibitors 17-18 years of age
BREAK to remove dividers and brief warm-up for riders in next four classes ONLY
 49510 Egg and Spoon, English or western, horse or pony, exhibitors 10-12 years of age
 49511 Egg and Spoon, English or western, horse or pony, exhibitors 13-14 years of age
 49512 Egg and Spoon, English or western, horse or pony, exhibitors 15-16 years of age
 49513 Egg and Spoon, English or western, horse or pony, exhibitors 17-18 years of age

SATURDAY EVENING – TENTATIVE SCHEDULE -COLISEUM

- 4:45 PM – trucks loaded, ready and parked at west entry of coliseum
 5:00 PM – exhibitors in holding area
 5:15 PM – preliminary ceremonies, flag presentation, national anthem
 5:30 PM – grand entry of versatility exhibitors
 6:00 PM – versatility class begins
 49801 Versatility Class (must qualify for class, then enter at the show, may not pre-enter)

SUNDAY MORNING – Beginning at 8:00 AM -COLISEUM

- (Gate check-in opens at 6:30 AM, show office opens at 7:00 AM)
 Brief warm-up for exhibitors in first two classes ONLY
 49509 Two- and three-year old training class, English or western, horse or pony, snaffle or bosal
 69509 Land of Lincoln Purebred Western and English Pleasure, 2 and 3 year old Horses or ponies, (from class 49509) Breeds must be a member of the Land of Lincoln Association, snaffle or bosal
 49403 Pony western pleasure, not to exceed 56", exhibitors any age
 49623 Western pleasure, over 56", exhibitors 17-18 years of age
 49622 Western pleasure, over 56", exhibitors 15-16 years of age
 49621 Western pleasure, over 56", exhibitors 13-14 years of age
 49620 Western pleasure, over 56", exhibitors 10-12 years of age

BREAK to drag ring

49503 Reining, horse or pony, exhibitors any age

POINT CLASSES FOR DIVISION CHAMPIONS

PONY HUNTER

49101, 49102, 49103, 49104, 49105, 49106, 49203, 49204, 49205, 49206, 49220, 49221, 49222

HUNTER HORSE – EXHIBITOR 10-14 YEARS

49201, 49202, 49203, 49204, 49207, 49208, 49211, 49213, 49214, 49217, 49218, 49220, 49221, 49222, 49223, 49224

HUNTER HORSE – EXHIBITOR 15-18 YEARS

49201, 49202, 49205, 49206, 49209, 49210, 49212, 49215, 49216, 49217, 49218, 49220, 49221, 49222, 49225, 49226

SADDLE SEAT DIVISION

49301, 49302, 49303, 49304, 49305, 49306, 49307, 49308, 49309, 49220, 49221, 49222

WESTERN PONY

49401, 49402, 49403, 49501, 49502, 49503, 49504, 49505, 49612, 49613, 49614, 49615

WESTERN HORSE - EXHIBITOR 10-12 YEARS

49602, 49603, 49604, 49607, 49608, 49609, 49612, 49616, 49620, 49501, 49503, 49504

WESTERN HORSE - EXHIBITOR 13-14 YEARS

49602, 49603, 49604, 49607, 49608, 49609, 49613, 49617, 49621, 49501, 49503, 49504

WESTERN HORSE - EXHIBITOR 15-16 YEARS

49602, 49603, 49604, 49607, 49608, 49609, 49614, 49618, 49622, 49502, 49503, 49505

WESTERN HORSE - EXHIBITOR 17-18 YEARS

49602, 49603, 49604, 49607, 49608, 49609, 49615, 49619, 49623, 49502, 49503, 49505

GYMKHANA

49701, 49702, 49703, 49704, 49705, 49706

REMEMBER: You MUST present a current, valid 4-H Ethics card or be listed in the official ethics registration book when you check in at the Horse Show Office. –AND

REMEMBER:

- 1) Enter no more than ten (10) classes total. (Land of Lincoln, Halter championships and Versatility do not count in the ten-class limit, but do NOT pre-enter the versatility class – you must qualify at the show.
- 2) Enter no more than two (2) Showmanship classes.
- 3) Print or type information neatly.
- 4) Be sure to double check class numbers for accuracy.
- 5) Proper entering is your responsibility.
- 6) ENTRIES DUE JUNE 9, 2012 — (NO EXCEPTIONS)
- 7) Enter no more than one (1) dressage class per horse.

DOG SHOW DIVISION

Tomi Frank..... Superintendent
Toni Frank..... Superintendent

**STATE 4-H DOG SHOW
EXPOSITION BUILDING - SATURDAY, AUGUST 25th**

1. Arm Bands issued at: 8:00 am for Junior and Senior Showmanship, Beg. I, Beg. II, Novice at assigned rings. Arm bands issued at 12:00 noon (*and not before*) for Graduate Beginner, Advanced Novice, Open and Utility at assigned rings.
2. Judging Times:
 9:00 am - Beginner I and Beginner II, Novice, Junior and Senior Showmanship
 1:00 pm - (As rings become available) - Graduate Beginner, Advanced Novice, Pre-Open, Open, Pre-Utility and Utility.

NOTE: Ring assignments for classes will be posted or announced before classes begin.

**SUB-DIVISION A - OBEDIENCE
 ENTRIES DUE AUGUST 1 IN ENTRY DEPARTMENT**

Premiums offered\$699.00

Exhibitors are expected to bring their animals to the State Fairgrounds on Sunday, August 26th, and take them home the same day. Arm bands will be issued in the Exposition Building. Rings will be assigned at judging time. Use the State Fair Dog Entry forms for entry. **Entry fees (\$2.00 per animal) must be included with entries.** Checks must be payable to *Illinois State Fair*.

The final number of placings and premium amounts will be determined after the number of entries is verified. The Department of Agriculture shall use its best efforts to secure sufficient appropriations to fund premiums. In any year for which the General Assembly of the State of Illinois fails to make an appropriation sufficient to pay such premiums, premium amounts may not be accurately reflected in the Junior Livestock Premium Book.

GENERAL REQUIREMENTS AND CRITERIA

1. Any boy or girl may enter who during the year has conducted a supervised 4-H program in the 4-H dog project. All participation is restricted to 4-H members.
2. Exhibitors must be 10 years old as of September 1, 2011.
3. Exhibitors must send with their entry form **a score sheet, signed and dated by the judge** from their County 4-H Show, County 4-H Obedience Class Graduation Trial, or an AKC Obedience Trial. The score sheet must have a qualifying score as noted for State Fair entry. **Entries for dogs 6 months of age or older must include a current official rabies vaccination certificate.**
4. To be eligible a dog and handler team must have a qualifying score of **170 points** for all classes.
5. Exhibitors shall be limited to one entry/dog in each obedience class. The same dog cannot be entered in two different obedience classes, but the same dog can qualify for a Showmanship class. See Showmanship Rule #2 for details.
6. A dog cannot be shown in a class more than one year except in advanced novice,

- open and utility. Exhibitors may show for two years in advanced novice providing the dog does not have a CDX or qualified for a leg on a CDX. Open and utility exhibitors can show for three (3) years in these classes. See Rule #11 for exceptions.
7. Beginner Class I is for new handlers and inexperienced dogs only.
 8. Beginner Class II is for experienced handlers with inexperienced dogs or experienced dogs with inexperienced handlers.
 9. **A dog being shown in the dog obedience project must be trained by and belong to the exhibitor or to a member of his immediate family or leased for the length of the project with a signed agreement by June 1, 2012.**
 10. All dogs must be leashed or crated (dog crates are acceptable) while on the fairgrounds - Acceptable leashes – 6 ft. leather, nylon or canvas. **No prong or electronic collars will be allowed on the State Fairgrounds.** Collars with identification tags are not show collars and should not be used in the show rings.
 11. Dogs do not have to be AKC registered to show in the obedience show. AKC rules will be used as a guideline for judging. If a dog has 3 qualifying scores for a degree prior to 6 months of the State Fair 4-H Dog Obedience Show, it must be shown in the next highest class. Open and Utility dog exhibitors should examine Rule #6 for exceptions.
 12. Female dogs in season **cannot** participate in the State Fair Show.
 13. A run-off will be held in case of a tie for total score.
 - a. Beginners and graduate beginners heeling on lead exercises will be used.
 - b. All other classes, novice off lead exercises will be used.
 14. Dog must have a qualifying score to receive premiums, ribbons, and trophies. **No judge's sheets will be given to exhibitors.** Score sheets will be viewed at judge's discretion. Exhibitors must claim trophies and ribbons the day of the show. They will not be sent.
 15. Dogs must be under the exhibitor's supervision at all times.
 16. Special problems not covered by these rules will be acted upon by the superintendent and members of the State 4-H Dog Obedience Advisory Committee. **Animal welfare concerns will be dealt with in accordance to Rule #31 of the General Requirements and Criteria for Jr. Livestock Exhibits.** Specific procedures are in place for some specific examples.
 17. Signals given by handler will be either voice or hand. Only 1 type of signal is used for each type of exercise.
 18. **Exercises for all classes may be done in any order, depending upon scheduling and the judge's preference.**
 19. Dates for 2013: The State 4-H Dog Show is scheduled for Saturday, August 24, 2013. Starting times and show schedule are subject to change.

50001 Beginner I Class

(For inexperienced handlers and inexperienced dogs)

ALL exercises are done ON LEASH.

1. Heel on leash and figure 8 (forward, halt, right turn, left turn, slow, normal and fast). The last order signifies that the handler and dog must break pace. These orders may be given in any sequence and may be repeated if necessary. In executing the about turn, the handler will do a right turn in all cases Maximum points 70
2. Stand for examination..... Maximum points 30
3. Recall..... Maximum points 40
4. Long sit - 1 minute Maximum points 30
5. Long down - 3 minutes Maximum points 30
(Exercises 4 and 5 will be judged as a group)

50011 Beginner II Class

(For experienced handlers and inexperienced dogs or experienced dogs and inexperienced handlers.)

ALL exercises are done ON LEASH.

1. Heel on leash and figure 8 (forward, halt, right turn, left turn, slow, normal and fast). The last order signifies that the handler and dog must break pace. These orders may be given in any sequence and may be repeated if necessary. In executing the about turn, the handler will do a right turn in all cases Maximum points 70
2. Stand for examination..... Maximum points 30
3. Recall..... Maximum points 40
4. Long sit - 1 minute Maximum points 30
5. Long down - 3 minutes Maximum points 30
(Exercises 4 and 5 will be judged as a group)

50021 Graduate Beginner Class

1. Heel on leash and figure 8 (same as Beginner Class). Maximum points 70
2. Stand for examination (off leash)..... Maximum points 30
3. Recall (off leash)..... Maximum points 40

- 4. Long sit - 1 minute (off leash) Maximum points 30
- 5. Long down - 3 minutes (off leash) Maximum points 30
(Exercises 4 and 5 will be judged as a group)

50031 Novice Class

- 1. Heel on leash and figure 8..... Maximum points 40
- 2. Stand for examination (off leash)..... Maximum points 30
- 3. Heel Free..... Maximum points 40
- 4. Recall off leash Maximum points 30
- 5. Long sit - 1 minute with leash off dog Maximum points 30
- 6. Long down - 3 minutes with leash off dog Maximum points 30
(Exercises 4 and 5 will be judged as a group)

50041 Advanced Novice Class

- 1. Heel on leash..... Maximum points 30
- 2. Stand for examination off leash Maximum points 30
- 3. Heel free and figure 8 Maximum points 40
- 4. Drop on recall Maximum points 40
- 5. Long sit - 3 minutes (Handler out of sight)..... Maximum points 30
- 6. Long down - 5 minutes (Handler out of sight)..... Maximum points 30
(Exercises 5 and 6 will be judged as a group)

50050 Pre-Open Class

- 1. Heel on leash and figure 8 off leash Maximum points 40
- 2. Drop on recall Maximum points 40
- 3. Dumbbell Recall Maximum points 30
- 4. Recall over High Jump Maximum points 30

5. Recall over Broad Jump Maximum points 30
6. Long down - 3 minutes (Handler out of sight)..... Maximum points 30
(Exercise 6 will be judged as a group)

50051 Open Class

1. Heel free and figure 8 (off leash) Maximum points 40
2. Drop on recall Maximum points 30
3. Retrieve on flat Maximum points 20
4. Retrieve over high jump..... Maximum points 30
5. Broad Jump Maximum points 20
6. Long sit - 3 minutes (Handler out of sight)..... Maximum points 30
7. Long down - 5 minutes (Handler out of sight)..... Maximum points 30
(Exercises 6 and 7 will be judged as a group)

50060 Pre-Utility Class

1. Signal Exercise Maximum points 40
2. Scent Discrimination..... Maximum points 30
3. Directed Retrieve..... Maximum points 30
4. Moving, Stand and Examination Maximum points 30
5. Go Out Maximum points 30
6. Directed Jumping..... Maximum points 40

50061 Utility Class

1. Signal Exercise Maximum points 40
2. Scent Discrimination Article #1 Maximum points 30
3. Scent Discrimination Article #2 Maximum points 30
4. Directed Retrieve..... Maximum points 30

- 5. Moving, Stand and Examination Maximum points 30
- 6. Directed Jumping..... Maximum points 40
- 50071 High Point High Point in Trail or ShowCash Award, Trophy and Ribbon
- 50072 High Point in Trail or ShowCash Award, Trophy and Ribbon

TROPHIES FOR OBEDIENCE AND SHOWMANSHIP

Trophies for the show are donated through the generosity of the following individuals and 4-H clubs. *Please take a moment and thank them for their support of your 4-H project!*

- 1. Sherri Born: Zion Aussies
- 2. Will County 4-H Tail Waggers
- 3. Mercer County 4-H Mighty Woofers
- 4. Tomi and Toni Frank, New Berlin

Deborah Orr Memorial Award - A cash award will be sent to the member exhibiting the dog that receives the highest number of points in regular classes. Beginner and Graduate Beginner Classes are not eligible."

**SUB-DIVISION B — SHOWMANSHIP
ENTRIES DUE AUGUST 1 IN ENTRY DEPARTMENT**

Premiums offered\$162.00

A one day Showmanship show will be held on **Saturday, August 25th** In the Exposition Building. Arm bands will be issued at the show ring at 8:00 am Judging will begin at 9:00 am Exhibitors are expected to bring their animals to the Fairgrounds on Saturday, August 25th, and take them home the same day.

Use the State Fair Dog Entry forms for entry. **Entry fees (\$2.00 per animal) must be included with entries.** Checks must be payable to Illinois State Fair. (*NOTE: If the dog being exhibited in Showmanship is also entered in an Obedience Class, a second entry fee does not need to be paid.*)

The final number of placings and premium amounts will be determined after the number of entries is verified. *The Department of Agriculture shall use its best efforts to secure sufficient appropriations to fund premiums. In any year for which the General Assembly of the State of Illinois fails to make an appropriation sufficient to pay such premiums, premium amounts may not be accurately reflected in the Junior Livestock Premium Book.*

- 1. Exhibitors must be 10 years old as of September 1, 2011.
- 2. A county may be represented by 1 junior showmanship dog/handler team and

1 senior showmanship dog/handler team who have earned/won their county competition. If a county winning team(s) cannot attend, alternate team(s) may be entered (Limit 1 Junior and 1 Senior team). **Handlers must be members in the county they are representing.** A verification form of county representation, available from the County Extension office, is to be sent with exhibitor's entry form. A dog may compete in only one showmanship class.

3. A female dog in season may not compete.
4. A dog that is not under the control of the exhibitor, or shows viciousness toward its handler, judge, or other dogs will be excused from further competition.
5. **Exhibitors will be judged on handling skill, knowledge of breed standards of their dog, dog show terminology, and elementary dog anatomy.** The judge has the right to question exhibitors in one or all of these areas.
6. **Dogs will be judged on cleanliness, general health and grooming.**
7. Purebred and non-purebred dogs are eligible for this class. The breed of dog has no bearing on judging or placement.
8. A dog eligible for Showmanship that must be withdrawn for good and sufficient reason (a female in season or veterinarian excuse) may be replaced by another dog owned by the handler or the family. This must be made in writing (giving the reason) at the beginning of the show.

Showmanship Classes

- 50081 Junior Showmanship Champion & Reserve Champion
For handlers, ages 10-13 years (as of 9/1/2011), who have won the Grand Champion in Jr. Showmanship in their county.
- 50082 Senior Showmanship..... Champion & Reserve Champion
For handlers ages 14 (as of 9/1/2011) and older, who have won the Grand Champion in Sr. Showmanship their county.

If you are interested in the official American Kennel Club (AKC) rules, the address and information is posted below. **Please note that while the Illinois State Fair 4-H Dog Show uses AKC rules as a guide, not all classes specifically match AKC class descriptions.**

The American Kennel Club
5580 Centerview Drive Suite 200
Raleigh, NC 27606-3390
E-mail: info@akc.org

Website: <http://www.akc.org>

4-H EXHIBIT DIVISION

Superintendents Lisa Bouillion-Diaz, Dan Horn, Pat McGlaughlin,
Bill Million, Sheri Seibold, Debra Stocker, Madonna Weese

ENTRIES DUE August 1, 2012 To the State 4-H Office

All entries are made through the local Extension Office.

Premiums offered by Fair \$15,000.00*

Exhibiting in the 4-H Exhibit Division at the Illinois State Fair is a privilege and an honor. It is the responsibility of the exhibitor to follow the General Rules of this division and the exhibit requirement for the specific class entered.

Exhibitors should be aware that we may not be allowed to use Building #30 (formerly the University of Illinois Extension Building) for General 4-H Exhibits. Exhibit locations in 2012 may vary greatly and may include relocation of the 4-H Tents and most exhibits moving to the Exposition Building Mezzanine. Local Extension Offices will receive information on final locations by mid-summer, 2012. Please be aware that last minute changes may occur and that we will accommodate the exhibit and judging process as best we can.

General Rules for this Division

1. Any boy or girl in Illinois, who is enrolled as a 4-H member and is at least 10 years old as of September 1, 2011 may participate in 4-H classes and activities, providing the exhibitor meets the eligibility rules for participation. Parents and leaders should be aware of conditions on the Fairgrounds and in the Junior Department Dormitories and make provisions for the adequate care and supervision of exhibitors.
2. Exhibitors must be enrolled in the project or have participated in the activity in which they are exhibiting during the current year. **Due to the nature of the conference judging process, exhibitors must be present with the exhibit that they have made/produced for judging. Exhibits are required to be judged on the assigned county day for judging (except in the case of the exhibit classes which are only judged on one day).** Scheduling adjustments for religious reasons may be requested by contacting Debra Stocker at the State 4-H office in writing by August 1, 2012 (dstocker@illinois.edu).
3. **All entries must be products of the current 4-H year (September 1, 2011 - August 31, 2012).** The same product or speech that is selected at the county level must be the one exhibited at the State Fair, adjusted to State Fair class requirements. The exceptions

include exhibits in the areas of Food and Nutrition (must be the same recipe), Crops (plant exhibits) , Floriculture and Vegetable Market Baskets/Plates. Modifications can be made to the original county exhibit to 1) meet State Fair class requirements, or 2) incorporate suggested improvements made by the local judge. Determination of exhibit eligibility rests solely with the University of Illinois Extension Assistant Dean and Director, 4-H and designated persons.

4. Counties will make all entries in this division via computer upload. Instructions for this process will be sent to the counties by early July. Uploads should be completed by August 1, 2012. Counties needing permission for late entries after August 1 should contact Dan Horn at the State 4-H Office in writing by July 15, 2012.
5. Each county may make the number of entries allowed in each area as stated. **If a county's community club enrollment exceeds 500 members, up to twelve additional exhibits/exhibitors may be selected for state fair. These additional exhibits may be entered in any class/classes of the county's choosing. Current enrollment figures should be used to determine entry numbers.** Counties may obtain this information locally using the 4-H DMS. Multi-county Extension units have the option of combining enrollments from all counties within the unit to determine a total number of entries, using the quota systems. This procedure, if used, must be used for ALL State Fair class entries from that multi-county unit.
6. If a 4-H member needs a reasonable accommodation to participate in the Junior Department, please contact the State 4-H Office at 217/333-0910 by August 1, 2012. For counties who have late entry permission (#4), contact must be made as soon as the 4-H member's participation is confirmed on the county level.
7. **An individual 4-H'er may enter ONLY ONE exhibit class in the 4-H Exhibit Division.** This includes exhibitors in Fashion Revue, Public Presentations, Club/Group exhibits in Public Adventures and Intercultural and any exhibit classes only offered on one day (i.e. Welding) Exhibitors will need to check in at specific times on their county's assigned date. **Exhibits are required to be judged on the assigned county day for judging.** Exact check-in times will be provided to local Extension offices by mid-July. Presentation and conference judging times will be assigned at check-in. Exhibitors not reporting at their designated time will forfeit their time and may be placed at the end of the day's schedule.

General 4-H exhibitors also wishing to show in Jr. Livestock classes should realize that judging conflicts may exist and the member will need to make a decision on their priorities. The General 4-H Show will try to accommodate judging times; however, judges will not be asked to stay longer than necessary if an exhibitor is not present during the assigned judging times. If an exhibitor misses the class judging entirely, a "No Show" will be registered for the exhibit and ribbons and premiums will not be

awarded. **NOTE: Most judging will take place in the Exposition Building or other locations across the fairgrounds; exhibitors should plan to allow extra time to arrive at these locations. Check-in and judging times for the Exposition Building will vary from the other locations.**

8. Exhibits illustrating inappropriate subject matter and/or graphics are not acceptable. The Superintendents reserve the right to not display exhibits deemed inappropriate for youth audiences. Items deemed potentially dangerous to fair-goers may be removed from the exhibit.
9. All conference-judged exhibits must be identified with an official entry tag. This entry tag is to be completely filled out and securely attached to the exhibit. **Project exhibits must remain on display until 12:00 pm if judged in the morning *or* whenever judging is completed, whichever is later and 3:30 pm if judged in the afternoon *or* whenever judging is completed, whichever is later, in order to receive a premium award.**
10. **CLOVER CHALLENGE** exhibit classes are included in many of the General 4-H Sections. These classes are **ONLY** for 15-18 year olds who are enrolled in Clover Challenge projects in that specific exhibit project area. Clover Challenge projects are to be "above and beyond" what the 4-H project books cover. Exhibit a display illustrating the Clover Challenge area that you explored. This could include anything **NOT** covered in the project book, including but not limited to career exploration or an in-depth study of a specific topic in that project's subject matter. **The completed Illinois 4-H Clover Challenge Agreement must be presented with the exhibit.** The agreement can be found at: <http://web.extension.illinois.edu/state4h/projects/>.
11. **The Illinois State Fair, State 4-H Office, and local University of Illinois Extension personnel or their assigned agents do not assume liability for loss, theft, or damage to any exhibit.**
12. Judges are permitted to award Superior ribbons at their discretion to a maximum number of exhibitors per class. Judges take into account the display and information provided during the interview in determining Superior ribbon awards. Exhibitors who do not follow the exhibit class guidelines and requirements are ineligible to receive a Superior ribbon. **The judge's decision regarding awarding of ribbons is final unless it has been determined that an exhibitor has not followed the guidelines or rules for that exhibit class.**
13. Display space is limited. **Table displays are limited to 2' wide x 15" deep unless otherwise stated in the class listings for that project.** (Standard science display boards fit into this size limitation.) This pertains to exhibits to be placed on a table only; floor exhibits are not limited **UNLESS INDICATED** in a specific project section

(i.e. Woodworking, Interior Design, and Visual Arts). **The maximum poster size for hanging is 22" x 30"**, unless otherwise stated in the class listings for that project. **Exhibits that stand over 4' tall will be placed on the floor. Use of page protectors is recommended for binder exhibits. Binder exhibits will NOT be labeled "Do Not Touch."**

14. **Limited equipment will be provided for certain exhibits.** For Public Presentations, the following items will be available, **if requested in advance:** LCD projector, podium, projector screen and extension cord. **Requested items should be noted on 4-HDMS electronic entry notes.** Exhibitors must furnish any additional equipment they feel is necessary to properly critique their exhibit (i.e. computer). Exhibitors should be aware that electrical outlets are not always located near judging locations and should take that into consideration when planning exhibits.

PREMIUMS

GENERAL 4-H EXHIBITS FOR INDIVIDUAL MEMBERS

Premium checks will only be awarded to those exhibitors who receive a **Superior ribbon OR a Best in Action ribbon**. Conference-judged exhibitors will receive an Award of Excellence ribbon. Exhibits must remain on display until the posted release time *or* whenever judging is completed, whichever is later. Action-oriented Exhibitors will receive an Award of Excellence rosette. **Superior award ribbons and premiums will be awarded at the judge's discretion.** The top 5% of each action-oriented class will receive Best in Action ribbons (and premiums).

"Team" entries are allowed only in specified action-oriented classes. Size of a "team" is defined in those specified classes – **ALL of which must meet the age requirement for 4-H state fair exhibitors.** Each member of a team will receive a ribbon. Both age-eligible members must be registered for the class via the 4-HDMS process. All members of a team receiving a Best in Action rating will receive a premium.

Premium amounts will be determined by using an "x" factor after the number of actual Superior and Best in Action exhibits has been confirmed. (** NOTE: The Department of Agriculture shall use its best efforts to secure sufficient appropriations to fund premiums. In any year for which the General Assembly of the State of Illinois fails to make an appropriation sufficient to pay such premiums, premium amounts may not be accurately reflected in the Junior Department Premium Book.*)

CLUB EXHIBITS

Clubs may wish to do a display in one of two project exhibit areas: Intercultural or Public Adventures. The displays must remain in place from 9:00 am - 1:00 pm or 1:00 pm – 5:00 pm on the assigned judging day. These exhibits will be placed and judged on the Mezzanine Level of the Exposition Building. The display must be manned by 3 or more club exhibitors

of 4-H age (8 and older) at the time of the judge's critique. **These members must not be exhibiting in another individual exhibit class and at least one of the members must meet the 10-year-old and above age requirement. Only club members present for judging who participate in the actual critique and the presentation are eligible for ribbons and premiums.** Ribbons will only be awarded to those members who meet the State Fair age requirement. Premiums will only be awarded to the age-eligible members of those club exhibits that receive a Superior award. Age-eligible members must be registered for the class via the 4-HDMS process. Premium amounts will be determined by using an "x" factor after the number of actual Superior exhibits has been confirmed. (**NOTE: The Department of Agriculture shall use its best efforts to secure sufficient appropriations to fund premiums. In any year for which the General Assembly of the State of Illinois fails to make an appropriation sufficient to pay such premiums, premium amounts may not be accurately reflected in the Junior Department Premium Book.*) **Clubs preparing an exhibit in any area other than the two classes listed will not be eligible for a Superior ribbon and premiums/ribbons will not be awarded.**

STATE FAIR EXHIBIT SCHEDULE 2012

Friday, August 10

All Illinois 4-H exhibits in WELDING (Classes #50100 and #50101) will be judged on SATURDAY, August 11.

Winners of Illinois 4-H exhibits in VIDEO/FILMMAKING (Class #50295 ONLY) and GEOSPATIAL (Class #50125 ONLY) will be recognized on SATURDAY, AUGUST 11. (Remaining Video/Filmmaking Classes will be critiqued on assigned county exhibit dates.)

All other exhibits from these counties will be judged on this date:

Adams-Brown	Hancock	McLean	Schuyler
Christian	Jackson	Monroe	St. Clair
Clark	Jersey	Montgomery	Williamson
Crawford	Livingston	Perry	Woodford
Edgar	Macoupin	Pike	
Franklin	Madison	Randolph	

Saturday, August 11

All Illinois 4-H exhibits in WELDING (Classes #50100 and #50101) will be judged on SATURDAY, August 11.

Winners of Illinois 4-H exhibits in VIDEO/FILMMAKING (Class #50295 ONLY) and GEOSPATIAL (Class #50125 ONLY) will be recognized on SATURDAY, AUGUST 11. (Remaining Video/Filmmaking Classes will be critiqued on assigned county exhibit dates.)

All other exhibits from these counties will be judged on this date:

Bureau	Gallatin	Mason	Scott
Calhoun	Greene	Morgan	Shelby
Cass	Hamilton	Moultrie-Douglas	Stephenson
Coles	Jo Daviess	Peoria	Tazewell
Cumberland	LaSalle	Piatt	White
DeWitt	Macon	Pope-Hardin	Winnebago
Fulton	Marshall-Putnam	Saline	

Sunday, August 12

All Illinois 4-H exhibits in WELDING (Classes #50100 and #50101) will be judged on SATURDAY, August 11.

Winners of Illinois 4-H exhibits in VIDEO/FILMMAKING (Class #50295 ONLY) and GEOSPATIAL (Class #50125 ONLY) will be recognized on SATURDAY, AUGUST 11. (Remaining Video/Filmmaking Classes will be critiqued on assigned county exhibit dates.)

All other exhibits from these counties will be judged on this date:

Carroll	Johnson	McDonough	Vermilion
Champaign	Kankakee	McHenry	Warren
Ford-Iroquois	Knox	Mercer	Whiteside
Grundy	Lake	Pulaski-Alexander	Witt
Henderson	Lee	Rock Island	
Henry-Stark	Massac	Union	

Monday, August 13

All Illinois 4-H exhibits in WELDING (Classes #50100 and #50101) will be judged on SATURDAY, August 11.

Winners of Illinois 4-H exhibits in VIDEO/FILMMAKING (Class #50295 ONLY) and GEOSPATIAL (Class #50125 ONLY) will be recognized on SATURDAY, AUGUST 11. (Remaining Video/Filmmaking Classes will be critiqued on assigned county exhibit dates.)

All other exhibits from these counties will be judged on this date:

Boone	DuPage	Kane	Ogle
Bond	Edwards	Kendall	Richland
Clay	Effingham	Lawrence	Sangamon
Clinton	Fayette	Logan	Wabash
Cook	Jasper	Marion	Washington
DeKalb	Jefferson	Menard	Wayne

JUDGING CLASSES OFFERED ON SPECIFIC DAYS ONLY

Due to lower exhibit numbers, 4-H exhibit classes noted in this section will ONLY be offered on the specific dates noted for each. Each county may submit the number of exhibits noted in each class below.

SECTION I – WELDING

Judging for Welding exhibits will be held on only one date – SATURDAY, August 11. Each county may submit two entries in this section. See General Rule #13 regarding size restrictions.

Exhibitors should be aware that we may not be allowed to use Building #30 (formerly the University of Illinois Extension Building) for General 4-H Exhibits. Exhibit locations in 2012 may vary greatly and may include relocation of the 4-H Tents and most exhibits moving to the Exposition Building Mezzanine. Local Extension Offices will receive information on final locations by mid-summer, 2012. Please be aware that last minute changes may occur and that we will accommodate the exhibit and judging process as best we can.

50100 Welding – This exhibit class is open to members who are in the 7th grade and higher. Exhibit one weldment/item from the suggested Weldment List found on page 43 of Arcs and Sparks (4-H 573 – Shielded Metal Arc Welding). This class is for industrial welding only. (Members that wish to use welding to create objects with an artistic appeal should consider enrolling in the 4-H Visual Arts project and consider entering those types of exhibits in the Visual Arts – Metal class.)

- 50101 **Clover Challenge: Welding** - This class is limited to 15-18 year olds who are enrolled in Clover Challenge for this project area. Exhibit a display illustrating the Clover Challenge area explored. See General Rule #10 for Clover Challenge requirements. **The completed Illinois 4-H Clover Challenge Agreement must be presented with the exhibit.**

SECTION II – GEOSPATIAL

- 50125 **My 4-H Project Map** – Open to any 4-H member meeting State Fair age requirements; enrollment in the Geospatial project is not required. Map should relate to any state 4-H project in which the member is enrolled. (Project must be listed in the 2011-2012 Illinois 4-H Clover.) Map should include at least two layers of data that share information related to the selected 4-H project area (i.e. clothing, theatre arts, etc.). **No county selection process is required for this class. ALL exhibits in this class must be posted for on-line judging on the “Illinois 4-H State Fair online” website <http://web.extension.illinois.edu/4hstatefaironline/>.** The final deadline date and procedures for posting maps will be posted on the website and announced to local Extension offices no later than March 1, 2012. In-person attendance at the fairgrounds is not required, but exhibitors are invited to participate in public recognition of winners on **Saturday, August 11, at the 4-H Family Event on the Department of Agriculture Director’s Lawn.** Prizes will be presented to overall winner(s). This class is not eligible for State Fair Premiums.

4-H EXHIBIT CLASSES OFFERED ON EACH DAY

FRIDAY - MONDAY, August 10-13

Exhibits for the following classes must be judged on the county's assigned judging day.

SECTION III - ANIMAL SCIENCE/VETERINARY SCIENCE

Each county may submit one entry in this section. See General Rule #13 regarding size restrictions. ALL items in the display should be affixed to the display board. NO additional items should be included.

Exhibitors should be aware that we may not be allowed to use Building #30 (formerly the University of Illinois Extension Building) for General 4-H Exhibits. Exhibit locations in 2012 may vary greatly and may include relocation of the 4-H Tents and most exhibits moving to the Exposition Building Mezzanine. Local Extension Offices will receive information on final locations by mid-summer, 2012. Please be aware that last minute changes may occur and that we will accommodate the exhibit and judging process as best we can.

- 50130 **Animal Science** - Prepare a display related to an activity completed in the project. Live animals are not permitted as exhibits in this area. For safety reasons, exhibits should not include glass, syringes with needles or any other sharp objects. Exhibits may include activities from Veterinary Science projects OR from any other Animal Science project area, including studies of animal physiology and/or animal behavior. **CLOVER CHALLENGE** exhibits in Animal Sciences should be placed into this class. See General Rule #10 regarding Clover Challenge requirements. **The completed Illinois 4-H Clover Challenge Agreement must be presented with the exhibit.**

SECTION IV – COMMUNITY INVOLVEMENT and GLOBAL AWARENESS

Sub-Section 1 - CITIZENSHIP

Each county may submit **two individual** entries and **one group** entry in this sub-section. See General Rule #13 regarding size restrictions.

- 50135 **Citizenship I – Individual** - Exhibit a display illustrating one of the following options: 1) personal information about yourself – who you are, things you like to do, things you are good at, your favorites; 2) your feelings and how you handle these feelings; 3) your family, their responsibilities, how you work together; OR 4) the Family Pedigree that may include family group pages.
- 50136 **Citizenship II – Individual** – Exhibit a display illustrating one of the following options: 1) your neighborhood; 2) how you and others are good neighbors – what you do as good neighbors, what rights and responsibilities you have as good neighbors, how being a good neighbor makes you feel; 3) a community service activity – one that you participated in or organized; 4) what your school does to help the neighborhood, why it is important for the school to be involved in good citizenship, and how the school can help the community; OR 5) organizations, activities and events that your ancestors participated in, the impact they had on the community and their family.
- 50137 **Citizenship III – Individual** – Exhibit a display illustrating one of the activities that you completed within your project as it relates to one of the following categories in the manual: 1) Government; 2) Business and Industry; 3) Transportation, Communication and Utilities; 4) Culture and Heritage; 5) Natural Resources and Environment; 6) Education; 7) Organizations within your community; 8) Tourism; OR 9) Support Systems within your community.
- 50138 **Public Adventures – (Club)** – Exhibit a display illustrating the steps that the club has completed on the project selected for the year. Include a written outline or report of accomplishments and future goals. The display must remain in place the

entire morning or afternoon depending upon the assigned judging time. The display must be manned by 3 or more club exhibitors of **4-H age (8 and older)** at the time of the judge's critique. These members must not be exhibiting in another individual exhibit class and ***at least one of the members must meet the 10-year-old and above age requirement.*** Club members should make a **5-10-minute** presentation to the judge. All club members present for the judge's critique should be able to discuss the project and answer questions. These members must not be exhibiting in another project area as an individual. **Only club members present for judging (and meet the age requirement) who participate in the actual critique and presentation are eligible for ribbons and Superior award premiums.** These members cannot be exhibiting in another project area as an individual as stated in General Rule #7.

Sub-Section 2 - INTERCULTURAL

Each county may submit **one individual** and **one group entry** in this sub-section. See **General Rule #13** regarding size restrictions. ALL items in the individual display (**including the project book**) must be attached to the display board – NO additional items should be included.

Exhibitors should be aware that we may not be allowed to use Building #30 (formerly the University of Illinois Extension Building) for General 4-H Exhibits. Exhibit locations in 2012 may vary greatly and may include relocation of the 4-H Tents and most exhibits moving to the Exposition Building Mezzanine. Local Extension Offices will receive information on final locations by mid-summer, 2012. Please be aware that last minute changes may occur and that we will accommodate the exhibit and judging process as best we can.

Exhibits may be from any of the three categories listed below:

Geography - Prepare a display of the country or region of the United States which includes something on the geography, economy, and/or agriculture of the country/region. **Include completed project manual with the display.**

People - Prepare a display on the people of the country or region of the United States. Show something learned about the racial-ethnic groupings, the population, languages, and/or housing. **Include completed project manual with the display.**

Culture - Prepare a display on the culture of the country or region of the United States. This might include music, crafts, clothing, housing, holiday celebrations, etc. **Include completed project manual with the display.**

- 50145 **Intercultural- Individual** – Prepare a display illustrating what you have learned about this country, culture or region. Exhibit should be educational in nature and should not promote one's beliefs over another person's beliefs. **Include completed project manual with the display.**
- 50146 **Clover Challenge: Intercultural (individuals only)** – Exhibit a display illustrating the Clover Challenge area that you explored. **See General Rule #10 regarding Clover Challenge requirements. The completed Illinois 4-H Clover Challenge Agreement must be presented with the exhibit.** Exhibit should be educational in nature and should not promote one's beliefs over another person's beliefs.
- 50147 **Intercultural (Club)** – (*Includes Passport to the World and Latino Cultural Arts Projects*) Exhibit should be educational in nature and should not promote one's beliefs over another person's beliefs. ALL items in the club/group display (**including the project book**) must be attached to the display board – NO additional items should be included. The display must remain in place the entire morning or afternoon depending upon the assigned judging time. The display must be manned by 3 or more club exhibitors at the time of the judge's critique. These members must not be exhibiting in another individual exhibit class and ***at least one of the members must meet the 10-year-old and above age requirement.*** Club members should make a 5-10- minute presentation to the judge. All club members present for the judge's critique should be able to discuss the project and answer questions. These members must not be exhibiting in another project area as an individual. **Only club members present for judging (and meet the age requirement) who participate in the actual critique and presentation are eligible for ribbons and Superior award premiums. These members cannot be exhibiting in another project area as an individual as stated in General Rule #7.**

SECTION V – HOME and FAMILY

Sub-Section 1 – INTERIOR DESIGN

Each county may submit two entries in this sub-section, with a maximum of one entry per class.

Exhibitors should be aware that we may not be allowed to use Building #30 (formerly the University of Illinois Extension Building) for General 4-H Exhibits. Exhibit locations in 2012 may vary greatly and may include relocation of the 4-H Tents and most exhibits moving to the Exposition Building Mezzanine. Local Extension Offices will receive information on final locations by mid-summer, 2012. Please be aware that last minute changes may occur and that we will accommodate the exhibit and judging process as best we can.

Due to a change in venue for this exhibit class, exhibitors must be able to CARRY/CART their exhibits across the fairgrounds – THEY WILL NOT BE ALLOWED TO DRIVE CLOSE TO THE BUILDING TO UNLOAD/LOAD. Furniture or items meant to be displayed on the floor must be able to fit through the doors of the facility (3' wide). The size of exhibits larger than 3' x 3' should be noted on the 4-HDMS. See General Rule #13 regarding other size restrictions.

50150 **Design Decisions, Beginning** – (Recommended for members with 1-3 years in project.) Entry can be from any one of the following groups:

Wall treatment – Poster showing the application of a decorative treatment for a wall (stenciling, rag rolling, etc.) used by exhibitor. Treatment should cover approximately ½ of the board. Remaining area of the board should include before/after photos, a picture story of the application, cost comparison, etc.

OR

A three-dimensional surface accessory that will set on a table, dresser, or floor. Item must be made by the exhibitor. Include a before and after photos of the space where the item is used in the room.

OR

An item that has been recycled (significantly altered) by the member. Include before and after photos of the recycled item and where it is used in the room.

OR

Wall hanging (2 or 3-dimensional), made by exhibitor. Include before and after photos of the space where the item is used in the room.

50151 **Design Decisions, Intermediate** - (Recommended for members with 3-5 years in project.) Entry can be from any one of the following groupings:

Comparison shopping study of at least two items showing wants and needs, costs, use in overall design plan, quality comparison, etc. and final selection made. May be displayed via poster or notebook.

OR

Bedcover – May include a quilt, comforter, bedspread, dust ruffle, pillow sham, canopy, etc. made by exhibitor. Include before and after photos of the space where the item is used in the room.

OR

Window Treatment – May include curtains, draperies, shades, shutters, etc. made by exhibitor. Include before and after photos of the space where the item is used in the room.

50152 **Design Decisions, Advanced** - (Recommended for members with over 5 years in project.) Entry can be from one of the following groups:

Select a problem such as storage, unusual or odd-sized window, need for better lighting, privacy, or an invention or idea that solves an energy or water problem. Show the steps used to solve the problem and the final product. Use pictures,

samples, drawings, etc. to tell the story. Display in a notebook or on poster board. If an item was made by the exhibitor to solve the problem, include that item in the display. Include before and after photos in display. **Displays illustrating a general “redecorating” of a room are NOT appropriate for this exhibit.**

OR

Exhibit one item of refinished furniture. Include before and after photos of the item. Photo should be mounted. Include a description of the steps taken to refinish the item.

- 50153 **Clover Challenge: Interior Design** – Exhibit a display illustrating the Clover Challenge area explored. **See General Rule #10 regarding Clover Challenge requirements. The completed Illinois 4-H Clover Challenge Agreement must be presented with the exhibit.**

Sub-Section 2 - CHILD DEVELOPMENT

Each county may submit two entries in this sub-section. **All Child Development exhibits are limited to a 2' wide x 15" deep space.** (Standard display boards fit into this size limitation.)

Exhibitors should be aware that we may not be allowed to use Building #30 (formerly the University of Illinois Extension Building) for General 4-H Exhibits. Exhibit locations in 2012 may vary greatly and may include relocation of the 4-H Tents and most exhibits moving to the Exposition Building Mezzanine. Local Extension Offices will receive information on final locations by mid-summer, 2012. Please be aware that last minute changes may occur and that we will accommodate the exhibit and judging process as best we can.

- 50155 **Child Development II** – Exhibit one of the following options developed by the member from the Level 2 project book, *Growing with Others*.

1) Include the following three items that would be appropriate for a child of a specific age: a toy made by the 4-H'er; a song or game; and a story or story book that would be appropriate for a child of a specific age. On a note card or page of paper, indicate the age of the child and how the items fit into the interests, abilities and safety considerations of that age child

OR

2) Prepare a display of 6 toys and/or activities (at least one being made by the 4-H'er). Include two items for each of the following three age groups: Infant/Toddler; Pre-School; and School Age. On a note card or page of paper, for each toy and activity indicate the age of the child and how that item fits into their interests, abilities and safety considerations.

- 50156 **Child Development III** – Exhibit one or more of the following items developed by the member from the Level 3 project book, *Growing in Communities*: a child care career game; a display representing a community service activity; a teaching plan for use in a child care setting (2-4 hour time span); **OR** a plan for neighborhood olympics activity.
- 50157 **Clover Challenge: Child Development** – Exhibit a display illustrating the Clover Challenge area explored. See General Rule #10 for Clover Challenge requirements. **The completed Illinois 4-H Clover Challenge Agreement must be presented with the exhibit.**

Sub-Section 3 – INTERGENERATIONAL

Each county may submit one entry in this sub-section. See General Rule #13 regarding size restrictions.

Exhibitors should be aware that we may not be allowed to use Building #30 (formerly the University of Illinois Extension Building) for General 4-H Exhibits. Exhibit locations in 2012 may vary greatly and may include relocation of the 4-H Tents and most exhibits moving to the Exposition Building Mezzanine. Local Extension Offices will receive information on final locations by mid-summer, 2012. Please be aware that last minute changes may occur and that we will accommodate the exhibit and judging process as best we can.

- 50160 **Walk In My Shoes - Individual** - Present a display relating to an activity completed in the project.
- 50161 **Clover Challenge: Walk in My Shoes (individuals only)** – Exhibit a display illustrating the Clover Challenge area explored. Include anything NOT covered in the project books, including but not limited to career exploration, a daycare building. See General Rule #10 for Clover Challenge requirements. **The completed Illinois 4-H Clover Challenge Agreement must be presented with the exhibit.**

Sub-Section 4 – CLOTHING and TEXTILES

Each county may submit three entries in this sub-section. **Clover Challenge exhibits should be considered in the maximum number of exhibits.**

Exhibitors should be aware that we may not be allowed to use Building #30 (formerly the University of Illinois Extension Building) for General 4-H Exhibits. Exhibit locations in 2012 may vary greatly and may include relocation of the 4-H Tents and most exhibits moving to the Exposition Building Mezzanine. Local Extension Offices will receive information on final locations by mid-summer, 2012. Please be aware that last minute

changes may occur and that we will accommodate the exhibit and judging process as best we can.

SPECIAL NOTE: Members wishing to exhibit knitted items should be enrolled in Visual Arts and exhibit in Fiber (if original) or Heritage Arts (if made from a pattern). Members wishing to exhibit quilts should be enrolled in either Interior Design or Visual Arts (Fiber if original, or Heritage Arts if made from a pattern).

Garments constructed for another person are eligible for exhibiting in classes 50175 - 50177.

Exhibitors bringing garments should plan to wear the garment as part of the judging process. If the garment(s) were constructed for another individual, that individual must be present to wear the garment for the judge. (Only the exhibitor who made the garment is eligible for ribbon and premium.) **Construction and appearance will both be considered. If a pattern was used to make the garment, the pattern instructions are to be included with the exhibit.**

Garment/items will not be placed on display unless covered in a clear plastic bag (no garment bags). Exhibit tags should be attached to the GARMENT, not to the hanger.

50175 **Sewing and Textiles I** – Exhibit any of the following: 1) Non clothing, constructed article (sew and/or serge) - One of the following items made by the member: 9-patch pillow or square pillow **OR** a tote bag **OR** shopping bag; **OR** 2) Constructed garment – A simple article of clothing.

50176 **Sewing and Textiles II** – Exhibit either of the following: 1) Non clothing – Any non-wearable item made by member; **OR** 2) Constructed garment – Any garment with facings or curves.

50177 **Sewing and Textiles III** – Exhibit either of the following: 1) Construction – Garment constructed by the member which is appropriate for age and experience of member. (Possible examples are: wool garment, polar fleece garment, dress or jacket with set in sleeves and zipper or buttons and button holes, suits, evening wear or sport outfit.); **OR** 2) Recycled Garment – A modified/redesigned/recycled garment you purchased in the past and “salvaged” by significantly altering the original design. A 3” x 5” minimum size photo of the original garment (before recycling) should be included.

50178 **Clover Challenge: Clothing and Textiles** - Exhibit a display illustrating the Clover Challenge area explored. See General Rule #10 for Clover Challenge requirements. **The completed Illinois 4-H Clover Challenge Agreement must be presented with the exhibit.**

Sub-Section 5 – FASHION REVUE

Fashion Revue will be scored competitively and the best exhibitors for this class will receive special recognition. Fashion Revue will be scored on a daily basis and the best models each day will be recognized.

Exhibitors should be aware that we may not be allowed to use Building #30 (formerly the University of Illinois Extension Building) for General 4-H Exhibits. Exhibit locations in 2012 may vary greatly and may include relocation of the 4-H Tents and most exhibits moving to the Exposition Building Mezzanine. Local Extension Offices will receive information on final locations by mid-summer, 2012. Please be aware that last minute changes may occur and that we will accommodate the exhibit and judging process as best we can.

Each county may submit three entries in this class. Exhibitors will model a minimum of one time on their assigned day and MAY be requested to model at a second location on the fairgrounds.

50181 **Fashion Revue** - Exhibitors must have been selected during their 2012 Fashion Revue. **Modeled items must be garments constructed or purchased by the exhibitor and must be worn by the exhibitor. (Pillows or other non-garment items are not appropriate for Fashion Revue).** Exhibitors in this class may be enrolled in any of the following projects: Clover Challenge – Clothing and Textiles; Sewing and Textiles; Clothing Decisions; and/or Knitting. (NOTE: Knitted exhibits fall under Visual Arts, however knitted garments may still be considered for Fashion Revue.) This class is a competitive event; the top models each day will receive special recognition. **Models will be judged on the following criteria:** Selection of Garment (20 pts.); Fit (25 pts.); Personal Grooming (25 pts.) and Stage Presence (30 pts.). Exhibitors will be responsible for writing their narration; **the narration must be prepared prior to State Fair and mailed to the State 4-H Office or emailed to Jackie Roy (roy2@illinois.edu) by August 1, 2012. Narratives will NOT be accepted the day of the show. Make sure you have the most recent 2012 version, of the narration form available at:**
<http://web.extension.illinois.edu/state4h/members/fairsandexhibits.cfm>.

SECTION VI – FOOD, NUTRITION and HEALTH

Sub-Section 1 – FOODS and NUTRITION

Each county may submit five entries in this sub-section, plus two entries for Class #50199**, Food Demonstrations.

Exhibitors should be aware that we may not be allowed to use Building #30 (formerly the University of Illinois Extension Building) for General 4-H Exhibits. Exhibit locations in 2012 may vary greatly and may include relocation of the 4-H Tents and most exhibits moving to the Exposition Building Mezzanine. Local Extension Offices will receive information on final locations by mid-summer, 2012. Please be aware that last minute changes may occur and that we will accommodate the exhibit and judging process as best we can.

****NOTE: If Building #30 is NOT available for our use, Class #50199 Food Demonstration Contest will not be held at the State Fair.** Notifications to local Extension Offices will be sent as soon as this information becomes available. We apologize for the tentativeness of this announcement; however there are no other available facilities in which to hold this event in conjunction with State Fair. Should notice be received early in the year, we will attempt to hold the contest on another date and location for 2012.

All Education Displays and Food Demonstrations must relate to the project area in which the member is enrolled. **Foods and Nutrition Education Displays must adhere to size restrictions listed in General Rule #13.** Perishable foods may not be included in the display. 4-H'ers may use food models (commercially purchased or made by the individual), pictures from magazines, etc. Non-perishable items such as sealed or canned products may be used. All items must be labeled for the display and an inventory included with the project. For Education Displays and Demonstrations, no commercial names should be visible on products used.

Exhibitors should be aware that food items and containers may not be returned at the end of the day for food safety reasons. Exhibitors will receive their ribbon and menu at the 12:00 pm release time.

50185 **4-H Cooking 101** – Prepare an exhibit of 3 cereal marshmallow bars OR $\frac{1}{4}$ of 8" square or round coffeecake OR 3 cookies *using the recipes included in the project manual*. No icing should be on any products. Include the recipe and a menu for one meal including the food item. The recipe and menu may be written or typed on a note card or on a piece of paper. Bars, coffeecake, or cookies should be displayed on a disposable plate placed in a self-sealing plastic bag.

50186 **4-H Cooking 201** - Prepare an exhibit of 3 cheese muffins OR 3 scones OR 1 loaf (9" x 5") of basic nut bread (NO variations) using the recipes included in the project manual. Include the recipe and a menu for one meal including the food item. The recipe and menu may be written or typed on a note card or on a piece of paper. Bread, muffins, or scones should be displayed on a disposable plate placed in a self-sealing plastic bag.

- 50187 **4-H Cooking 301** - Prepare an exhibit of 3 dinner rolls loaf of yeast bread OR 1 tea ring OR 3 sweet rolls OR one layer of a cake, top side up (without frosting), using the recipes included in the project manual. If icing is used on the tea ring or sweet rolls, the recipe for the icing must also come from the book. The yeast bread/roll dough may be prepared in a bread making machine; however prepared mixes are not permitted. Include the recipe and a menu for a special occasion meal that includes the food item exhibited. The recipe and menu may be written or typed on a note card or piece of paper. Display exhibit on a disposable plate or pie tin and place in a self-sealing plastic bag.
- 50188 **4-H Cooking 401** - Prepare an exhibit of 1/2 of a 15" x 10" loaf of focaccia bread OR one baked pie shell - traditional, oil, or whole wheat (no graham cracker) OR 1/4 Golden Sponge Cake, top side up, without frosting Or 1/2 loaf German Rye Bread using the recipes included in the project manual. Include the recipe and a menu for a special occasion meal that includes the food item exhibit. The recipe and menu may be written or typed on a note card or piece of paper. Display exhibit on a disposable plate and place in a self-sealing plastic bag.
- 50189 **Outdoor Meals (S'Mores and More)** – Prepare an exhibit of 3 Breakfast Cookies from the project manual. Include the recipe and a menu for **one meal** including the food item. The recipe and menu may be written or typed on a note card or a piece of paper. Cookies should be displayed on a disposable plate placed in a self-sealing plastic bag.
- 50191 **Microwave Magic A (Bag of Tricks)** – Prepare an exhibit of 4 pieces of fudge or peanut butter fudge using the recipes in the project manual. Include a menu for a **healthy lunch** using the food item. Fudge should be displayed on a disposable plate placed in a self-sealing plastic bag.
- 50192 **Microwave Magic B (Micro Magicians)** -- Prepare an exhibit of 3 apple brownies using the recipe in the project manual. Include a menu for one meal using the food item. Apple brownies should be displayed on a disposable plate placed in a self-sealing plastic bag.
- 50193 **Microwave Magic C (Amazing Rays)** -- Prepare an exhibit of ¼ of the coffee cake, including the outer edge, using the recipe from the project manual. Include a menu for **one meal** using the food item. Coffee cake should be displayed on a disposable plate placed in a self-sealing plastic bag.
- 50194 **Microwave Magic D (Presto Meals)** -- Prepare an exhibit of ¼ of the carrot cake, including the outer edge and without frosting, from the recipe in the project manual. Include a menu for **one meal** using the food item. Carrot cake should be displayed on a disposable plate placed in a self-sealing plastic bag.

- 50195 **Meat and Other Protein Sources** – Prepare a nutrition education display related to one of four topics from this project manual: nutritional value, food safety, food preparation, or food buying of meat and other protein sources. There is NOT a food exhibit option for this class.
- 50196 **Food Preservation** – Prepare an exhibit using ONE of the following food preservation methods: canning; freezing; drying; pickles/relishes; jams, jellies and preserves OR a combination of these (see Preservation Combination option below), excluding Freezing. **No freezer jam exhibits will be allowed for Freezing; Jams, Jellies and Preserves; or for the Preservation Combination options.** All exhibits must be labeled with the name of the food, the date preserved, and the method of food preservation. The entry should also be accompanied by the recipe(s), with the source of the recipe(s) listed.
- Examples:
 Peaches, boiling water canner. July 13, 2011.
 Recipe: (typed or written) AND Recipe Source...for example – USDA website, etc.)
- All preserved products should be prepared and processed according to the current USDA/Extension information. USDA information on preserving food, including recipes, can be found at: www.homefoodpreservation.com All canned products must be canned in clear, standard jars in good condition using two-piece canning lids (flat lid and band). Must use a new, unused flat lid.
- Canning** – The exhibit should include two (2) different canned foods in appropriate jars for the products. Food may be fruit, vegetable, or tomato product (i.e. salsa, juice, etc.).
- Freezing** – Prepare a nutrition display that illustrates a freezing principle. There is NOT a food exhibit option for this preservation method.
- Drying** – Exhibit two (2) different dried foods packed in plastic food storage bags, include a brief written description of drying procedures used. Choose from fruit, vegetable, fruit leather or meat jerky.
- Pickles and Relishes** – Exhibit two (2) pint jars of different recipes of pickles and/or relishes. Jars should be appropriate for the product.
- Jams, Jellies, and Preserves** – Exhibit pint or half-pint jars of two (2) different jams, jellies, and/or preserves.
- Preservation Combination** – Exhibit two (2) different preserved food products, excluding Freezing, in appropriate jars/packaging (drying). For example, exhibit 1 jar of tomatoes (Canning) and 1 half-pint of jelly (Jams, Jellies, and Preserves).
- 50198 **Clover Challenge: Food and Nutrition** – Exhibit an educational display illustrating the Clover Challenge area explored. See General Rule #10 for Clover Challenge requirements. **The completed Illinois 4-H Clover Challenge Agreement must be presented with the exhibit.**

50199 **Food Demonstration Contest – NOTE: If Building #30 is NOT available for our use, the Food Demonstration Contest will not be held at the State Fair.** Notifications to local Extension Offices will be sent as soon as this information becomes available. We apologize for the tentativeness of this announcement; however there are no other available facilities in which to hold this event in conjunction with State Fair. Should notice be received early in the year, we will attempt to hold the contest on another date and location for 2012. Food demonstrations will be scored competitively and the best exhibitors of the day will receive special recognition. Food demonstrations should be approximately 8-10 minutes in length, however, there will not be a time penalty. The time limit will be taken into consideration at the judges' discretion. Demonstrations may be done by an individual or team of two members. Refer to the *Illinois 4-H Foods Demonstration Guide* found on the Illinois 4-H website under *Members: 4-H Projects: Healthy Living; Foods and Nutrition*. Exhibitors are responsible for furnishing all equipment and supplies. A stove, refrigerator and demonstration table will be available for demonstrator's use. (A microwave is **not** available.) **No parents or supervising adults will be permitted in the actual demonstration space.** Each exhibitor is responsible for setting up his/her own demonstration area. **The food demonstration must relate to the state-offered project area in which the member(s) is/are enrolled. If this is not the case, the member(s) will be ineligible for a Top Food Demonstration Award.** Check-in and judging times will be announced to local Extension offices by mid-July.

Sub-Section 2 – HEALTH

Each county may submit two entries in this sub-section. See General Rule #13 regarding size restrictions.

Exhibitors should be aware that we may not be allowed to use Building #30 (formerly the University of Illinois Extension Building) for General 4-H Exhibits. Exhibit locations in 2012 may vary greatly and may include relocation of the 4-H Tents and most exhibits moving to the Exposition Building Mezzanine. Local Extension Offices will receive information on final locations by mid-summer, 2012. Please be aware that last minute changes may occur and that we will accommodate the exhibit and judging process as best we can.

50205 **Keeping Fit and Healthy I (First Aid in Action)** – Exhibit a family First Aid Kit and cards prepared by the exhibitor.

50206 **Keeping Fit and Healthy II (Staying Healthy)** – Exhibit a “smarts” project as explained in the project manual. Project should be designed and prepared by the exhibitor.

- 50207 **Keeping Fit and Healthy III (Keeping Fit)** – Exhibit a Fitness File OR make a display on credible information about supplements and performance enhancers.
- 50208 **Clover Challenge: Health** – Exhibit a display illustrating the Clover Challenge area explored. See General Rule #10 regarding Clover Challenge requirements. **The completed Illinois 4-H Clover Challenge Agreement must be presented with the exhibit.**

SECTION VII – PERSONAL DEVELOPMENT

Sub-Section 1 - LEADERSHIP

Each county may submit two entries in this sub-section. See General Rule #13 regarding size restrictions.

Exhibitors should be aware that we may not be allowed to use Building #30 (formerly the University of Illinois Extension Building) for General 4-H Exhibits. Exhibit locations in 2012 may vary greatly and may include relocation of the 4-H Tents and most exhibits moving to the Exposition Building Mezzanine. Local Extension Offices will receive information on final locations by mid-summer, 2012. Please be aware that last minute changes may occur and that we will accommodate the exhibit and judging process as best we can.

- 50210 **Leadership Skills You Never Outgrow 1** - Create a binder portfolio with a minimum of four (4) completed activities each year, from the areas noted below. Build upon your previous year's work. Photocopies or original pages of the completed activities from the book should be included in the portfolio. Use of page protectors is recommended.
First Year – One activity from each of the following: Understanding Self; Communication; and Getting Along with Others, plus one of exhibitor's choice.
Second Year – One activity from each of the following: Getting Along with Others; Learning to Learn; and Making Decisions, plus one of exhibitor's choice.
Third Year – One activity from each of the following: making Decisions; Managing; and Working with Groups, plus one of exhibitor's choice.
- 50211 **Leadership Skills You Never Outgrow II** – Building upon your previous work, continue adding to your binder portfolio with a minimum of four (4) completed activities each year, from the areas noted below. Photocopies or original pages of the completed activities from the book should be included in the portfolio. Use of page protectors is recommended.
First Year – One activity from each of the following: Understanding Self; Communication; and Getting Along with Others, plus one of exhibitor's choice.
Second Year – One activity from each of the following: Getting Along with Others;

Learning to Learn; and Making Decisions, plus one of exhibitor's choice.

Third Year – One activity from each of the following: making Decisions; Managing; and Working with Groups, plus one of exhibitor's choice.

50212 **Leadership Skills You Never Outgrow III** – Building upon your previous work, continue adding to your binder portfolio with a minimum of four (4) completed activities each year, from the areas noted below. Photocopies or original pages of the completed activities from the book should be included in the portfolio. Use of page protectors is recommended.

First Year – One activity from each of the following: Understanding Self; Communication; and Getting Along with Others, plus one of exhibitor's choice.

Second Year – One activity from each of the following: Getting Along with Others; Learning to Learn; and Making Decisions, plus one of exhibitor's choice.

Third Year – One activity from each of the following: making Decisions; Managing; and Working with Groups, plus one of exhibitor's choice.

50213 **Clover Challenge: Leadership** - Exhibit a display illustrating the Clover Challenge area explored. See General Rule #10 regarding Clover Challenge requirements. **The completed Illinois 4-H Clover Challenge Agreement must be presented with the exhibit.**

Sub-Section 2 - PHOTOGRAPHY

Each county may submit three entries in this sub-section. **ALL photos in exhibits must have been taken by the exhibitor.**

Exhibitors in all classes should be prepared to discuss what camera and settings were used for the exhibit photographs with the judge.

Photo/Model releases from individuals pictured in the exhibitor's photographs are required unless the photograph is of a group in a public place where identification would not be an issue. The release can be obtained at: <http://web.extension.uiuc.edu/state4h/members/fairsandexhibits.cfm>

50220 **Photography 1 (Focus on Photography)** – Exhibit one of the two options listed below:

Exhibit five to seven photos that tell a story. The story must have a beginning, middle, and end. Captions are optional. Exhibit will be judged on how well the pictures tell a story and use of composition techniques. Photos must be mounted on one poster board or mount board, no larger than 15" high x 22" wide. Digital photos may be used; cropping and red eye removal are the ONLY acceptable alterations.

OR

Exhibit two photos: One photo with an unclear focal point and a second photo highlighting an area of the first photo in which you have eliminated clutter and framed a photo with a clear focal point. (See pages 42-43 in project book.) Both photos must be mounted on one poster board or mount board no larger than 11" x 14". Digital photos may be used; cropping and red eye removal are the ONLY acceptable alterations.

50222 **Photography 2 (Controlling the Image)** – Exhibit one of the two options listed below:

Exhibit photos of action scenes. (See pages 54-55 and 58-59 in project book.) Exhibit one 8" x 10" photo. Photo must be mounted on one mount board or poster or framed in one frame no larger than 11" x 14" (inside frame measurement). Digital photos may be used; cropping and red eye removal are the ONLY acceptable alterations. **OR**

Create a collection of 5 to 7 candid photos taken at one event. Photos must be mounted on one poster board or mount board, no larger than 15" high x 22" wide. Digital photos may be used; cropping and red eye removal are the ONLY acceptable alterations.

50224 **Photography 3 (Mastering Photography)** – Exhibit one of the two options listed below:

Exhibit photos with reflections as subjects (see page 30 of manual), using one 8" x 10" photo. Photo must be mounted on one mount board or poster or framed in one frame. Poster board, mount board or frame must be no larger than 11" x 14" (inside frame measurement). Digital photos may be used; cropping and red eye removal is the ONLY acceptable alterations. **OR**

Exhibit one 8" x 10" still-life photo that demonstrates good composition, including color, form, texture, lighting and depth or field. Photo must be mounted on one mount board or poster or framed in one frame. Poster board, mount board or frame must be no larger than 11" x 14". Digital photos may be used; cropping and red eye removal are the ONLY acceptable alterations.

50226 **Photo Editing** – Exhibit one 8" x 10" photo that has been altered using digital photo-editing techniques (beyond cropping and red-eye reduction). Include a print of the original photo(s), taped to the back of the photo frame. Photos must be mounted on mount board or poster board or framed. Exhibit must be no larger than 11" x 14" (inside frame measurement). This class is open to youth enrolled in any of the three photography project levels.

50229 **Clover Challenge: Photography** – Exhibit a display illustrating the Clover Challenge area explored. See General Rule #10 regarding Clover Challenge requirements. **The completed Illinois 4-H Clover Challenge Agreement must be presented with the exhibit.**

Sub-Section 3 – PUBLIC PRESENTATIONS

Enrollment in the Public Presentations project is required to exhibit in this sub-section. Each county may submit four entries in this sub-section; **however no more than one entry may be made in an individual class.** (No more than two entries are allowed for counties with over 500 enrollees.)

Classes in Public Presentations will be scored competitively and the best exhibitors of each class on each day will receive special recognition. Judges reserve the right to not award "Best Exhibitor" ribbons in classes where a high quality of performance is not attained by any exhibitor.

Exhibitors should be aware that we may not be allowed to use Building #30 (formerly the University of Illinois Extension Building) for General 4-H Exhibits. Exhibit locations in 2012 may vary greatly and may include relocation of the 4-H Tents and most exhibits moving to the Exposition Building Mezzanine. Local Extension Offices will receive information on final locations by mid-summer, 2012. Please be aware that last minute changes may occur and that we will accommodate the exhibit and judging process as best we can.

Public Presentations may take place in several locations throughout the Junior Department. Exhibitors must check-in on the assigned county day at a time and location to be specified. Local Extension Offices will have the set times and locations for each check-in by July 15. Presentations will be scheduled on a first-come, first-scheduled basis within their classes. Exhibitors will be notified when they check-in as to the final location for their presentation.

Exhibitors should come prepared to tell stage crew where they want props, microphone, etc. placed on stage. Presentations will take place in "open" rooms or theaters – the general public will be in and out of the rooms. **The only equipment provided (*upon request*) will be a podium, table, screen, LCD projector, and extension cord. Requested items should be noted on 4-HDMS electronic entry notes. (NOTE: This includes the brand/type of laptop that the exhibitor will be bringing so we have the appropriate adaptor for the projector.)**

No parents or supervising adults will be permitted in the staging areas or to assist with equipment being used in the presentation. State Fair staff assistance can be requested in advance; requests should be noted on 4-HDMS entry notes. No live animals are allowed in illustrated speeches due to restrictions on certain animals entering the fairgrounds.

The content of any 4-H competitive presentation does not necessarily reflect the beliefs or views of the Illinois State Fair or the University of Illinois Extension 4-H program.

Classes are for INDIVIDUAL member entries unless otherwise stated. Counties should indicate if the presentation will be a TEAM presentation (in approved classes only) by placing a comment as such (noting who the team members are) in the exhibit description area when entries are made.

- 50235 **Formal Speech** – Formal Speeches (without props or aids) must be between 4-6 minutes in length and done by an individual member. Formal speeches provide information to the audience. Note cards are not considered a prop or visual aid and are allowed in this class.
- 50238 **Illustrated Speech** – Illustrated Speeches (with any type of visual aids) must be between 4 – 6 minutes in length and done by an individual member.
- 50239 **Original Works** - Member may present any type of original works (i.e. comedy, storytelling, original poetry, radio segment, etc.) May be done by an individual or a team of no more than three members. Works must have been written by one of the team members. Segment must be between 4-6 minutes in length. Original works presentations are designed to entertain an audience.
- 50240 **Oral Interpretation** – May be humorous or dramatic interpretation, oratorical declamation, prose reading or verse reading. Material may be read or memorized. May be done by an individual or a **team of no more than three members**. **Musical presentations are not appropriate for this class**. Interpretation must be between 4-6 minutes in length.

Sub-Section 4 – THEATRE ARTS/PERFORMING ARTS

Each county may submit two entries in this sub-section.

Exhibitors should be aware that we may not be allowed to use Building #30 (formerly the University of Illinois Extension Building) for General 4-H Exhibits. Exhibit locations in 2012 may vary greatly and may include relocation of the 4-H Tents and most exhibits moving to the Exposition Building Mezzanine. Local Extension Offices will receive information on final locations by mid-summer, 2012. Please be aware that last minute changes may occur and that we will accommodate the exhibit and judging process as best we can.

Multiple items included in an exhibit must all be labeled with the member's name and county. See General Rule #13 regarding size restrictions.

- 50245 **Theatre Arts I (Play the Role)** – Exhibit one of the following items: Portfolio of acting activities completed during the current year (Use of page protectors is recommended. Exhibit will NOT be labeled "Do Not Touch.") OR Display illustrating

a drawing/photograph of a clown character created by the exhibitor OR Display illustrating a picture story developed by the exhibitor.

- 50246 **Theatre Arts II (Become a Puppeteer)** – Exhibit one of the following items: Portfolio of activities **with puppets** completed during the current year (Use of page protectors is recommended. Exhibit will NOT be labeled “Do Not Touch.”) OR Display on the history of puppets or puppetry in different cultures OR Display a puppet created by the exhibitor OR Display a story wheel and play adapted or written for puppets.
- 50247 **Theatre Arts III (Set the Stage)** – Exhibit one of the following items: Portfolio of activities **for set design; make-up; or sound, props, or costuming** completed during the current year (Use of page protectors is recommended. Exhibit will NOT be labeled “Do Not Touch.”) OR Display that includes sound, props and costume charts appropriate for a selected scene from a story or play (limited to no more than 8 items) OR Display a scenic design model to depict a scene from a script OR Display illustrating a character with make-up drawn or colored in. Include a photograph of a person wearing the make-up and information on the character’s personality or part in the play.
- 50248 **Clover Challenge: Theatre Arts (individual member only)** – Exhibit a display (limited to no more than 8 items) illustrating the Clover Challenge area explored. See General Rule #10 regarding Clover Challenge requirements. **The completed Illinois 4-H Clover Challenge Agreement must be presented with the exhibit.** Any costumes must be covered in a clear plastic bag (no garment bags) in order to be placed on display.

Sub-Section 5 - VISUAL ARTS

Each county may submit six entries in this sub-section with a maximum of two entries per class.

Exhibitors should be aware that we may not be allowed to use Building #30 (formerly the University of Illinois Extension Building) for General 4-H Exhibits. Exhibit locations in 2012 may vary greatly and may include relocation of the 4-H Tents and most exhibits moving to the Exposition Building Mezzanine. Local Extension Offices will receive information on final locations by mid-summer, 2012. Please be aware that last minute changes may occur and that we will accommodate the exhibit and judging process as best we can.

Neither the Illinois State Fair nor 4-H will assume liability for loss or damage which may occur to artwork exhibited. All possible precaution will be taken to protect the exhibits.

Articles exhibited are to be **made by the exhibitor** who is a participant in the Visual Art Project. Articles must have been made **during the current 4-H year** (September 1, 2011 - August 10, 2012). Exhibitors are encouraged to date the project when it is made.

Artwork meant to be displayed on the floor must be able to fit through the doors of the facility (3' wide). **Exhibitors should contact the State 4-H Office if a floor exhibit will take more than 3' of floor space.** Artwork or a total exhibit (i.e. multiple pieces) meant to be hung or placed on a shelf is limited to a size of 30" high x 30" wide x 12" deep. Due to a change in venue for this exhibit class, exhibitors must be able to **CARRY/CART** their exhibits across the fairgrounds - **THEY WILL NOT BE ALLOWED TO DRIVE CLOSE TO THE BUILDING TO UNLOAD/LOAD.**

Articles exhibited **must be an original design** created by the exhibitor. **Copyrighted or trademarked designs are not acceptable.** Kits and preformed molds are not considered original and are not acceptable in any Visual Arts Class. Team or school logos are not original. **Combining parts of different patterns (pictures, photographs, images from the internet or a magazine) with the member's own ideas can result in an original design, but simply changing the color, pattern and/or size of a pattern does NOT make the design original.** (Exception: Heritage Arts items, class #50259, may follow a pattern.) If a photo, sketch, or other idea source was used, submit it with your entry, firmly attached to your exhibit. Be prepared to explain how and where you got the idea for this project. **Photos used as a source should be taken by the artist.**

NOTE: Stepping stones, painted rocks, duct tape items and scrapbooks are not acceptable in any Visual Arts exhibit class.

All items must be properly prepared for exhibit. **Items which are intended to be hung must be prepared for hanging.** The hanging device must be sturdy enough to support the weight of the object. **Framed items not intended to be hung should be noted as such on the exhibit tag.**

Drawings and paintings should be matted and framed, preferably under glass. (Exceptions: Oil and acrylic paintings do not require glass and **are not required to be matted.**) **Water color, chalk, pen and ink, computer-generated art, etc. do require glass, acrylic, or some protective covering.** There is no specific requirement for the type of mat used. Page 34 of the *Illinois 4-H Arts Visual Arts Member's Manual* gives basic directions for a mat, but purchased, pre-cut mats are acceptable.

Each county may submit six entries in this sub-section with a maximum of two entries per class.

50250 **Paper** - Any original item made of paper. Examples could include origami; greeting cards; paper-cut designs, paper mache, hand-made paper, paper collage, paper

models of architecture, quilling, etc. Paper twist articles, made from directions in craft books and stores ARE NOT original and are not appropriate for this class. **Srapbooks are not appropriate for display in this class.**

- 50251 **Fiber** - Any original item made of fiber. Examples are quilts, fabric collage, soft sculpture, stitchery, weaving, embroidery, cross-stitch, wearable art. **All baskets and decorated textiles (such as painted shirts or stenciled clothing) should be entered in class #50259 - Heritage Arts. ORIGINAL cross-stitched, knitted or crocheted items belong in this Fiber class. Non-original cross-stitched, knitted and crocheted items should be entered in class #50259 - Heritage Arts. Machine knitted items are not appropriate for this class. Items made of duct tape are not to be exhibited at the Illinois State Fair.**
- 50252 **Clay** - Any original item made of clay -- may be fired or unfired, hand formed or thrown on a wheel. Self-hardening clays are fine. Fire/oven-cured and cornstarch clay could be accepted. Items can include, but are not limited to, clay statues, bowls, jewelry, etc. **Pre-formed ceramics are not eligible for State Fair exhibit.**
- 50253 **Wood** - Any original item made of wood (wood carving, sculpture, collage, wood burning, etc.). **Utilitarian wood items made from patterns or kits (e.g. outdoor or indoor furniture, shelves) should not be entered in visual arts. Popsicle stick crafts are not acceptable for State Fair entry. Wood items that have been partially or totally created through the use of laser cutting programs/devices should be entered in Class #50260 Computer-Generated Art.**
- 50254 **Chalk/Carbon/Pigment** - Any original art work done with pencils, chalk, pens, ink, paint, charcoal, dyes, etc. This would include all painting, sketching, drawing, cartooning, printing, etc. **Note: Please enter painting on wood, metal, or textiles in Class #50259 - Heritage Arts. Painted and/or glazed pre-formed ceramics and painted porcelain dolls are not eligible for State Fair exhibit.**
- 50255 **Glass/Plastic** - Any original item made of glass or plastic. Possible items to exhibit include stained glass, etched glass (original design), mosaics made of glass, glass beading, plastic jewelry (friendly plastic). **Interlocking building block creations (i.e. LEGOS) are not suitable for State Fair entry. Stepping stones or wall hangings that include cement decorated with glass or plastic items are not suitable for this class.**
- 50256 **Metal** - Any original item made of metal such as sculpture, tin punch, engraved metal, and jewelry. **Items intended for industrial use (as tools and/or shop items) are not considered part of this Visual Arts project and are not eligible for entry. Metal items that have been partially or totally created through the**

**use of laser cutting programs/devices should be entered in Class #50259
Computer-Generated Art.**

- 50257 **Nature** - Any original item made of natural material such as wreaths, cornhusk dolls, etc. Items should be made of natural materials (which may be purchased) but securing elements such as glue and wire may be used in the inner construction as long as they do not detract from the overall "natural" appearance. Articles such as dried pressed flowers may be displayed under glass since it is necessary for protection/preservation of the natural materials. **Candles are not suitable as entries. All baskets should be entered in Class #50264 – Heritage Arts.**
- 50258 **Three Dimensional Design/Mixed Media** – Art pieces in this class must be comprised of at least three different media. No one medium can make up more than 40% of a piece. The piece should be free-standing (not meant to be hung) that is observable on at least three different sides. Originality and design are important concepts. Craft and preformed or assembled projects are not acceptable.
- 50259 **Heritage Arts - A maximum of one entry per county** of traditional art learned from another person or from a pattern (**NO KITS**) may be entered in this class. **Cross-stitched, knitted and crocheted items by pattern must be entered in this class. (Machine knitted items are NOT acceptable for this class.)** Other possibilities include: needlepoint, counted cross-stitch, crewel, embroidery, cut work, hardanger (embroidery openwork), macramé, baskets, candles, pysanki (decorated eggs), leather, quilts from a traditional pattern, traditional handmade dolls with handmade costumes, decorative painting on wood, metal, fiber, or candles. **ALL baskets should be entered in Heritage Arts.**
- 50260 **Computer-Generated Art** – Any original art created in any software package. Exhibit may not include scanned work, clip art, downloaded images from the internet, any imported image, or photographs. All pixels must be original. Photo mosaics are NOT allowed. Color or black and white exhibits are acceptable. Exhibitors in this class (like all other classes in this sub-section) must be enrolled in Visual Arts; Computer project enrollment is not required. **NOTE: Wood and metal exhibits created through the use of laser cutting programs/devices should be entered in this class.**
- 50261 **Clover Challenge: Visual Arts** - Exhibit a display illustrating the Clover Challenge area explored. See General Rule #10 regarding Clover Challenge requirements. **The completed Illinois 4-H Clover Challenge Agreement must be presented with the exhibit. Individual pieces of art are NOT permitted in this class.**

SECTION VIII – ENGINEERING and TECHNOLOGY

Sub-Section 1 -AEROSPACE

Each county may submit one entry in this sub-section. See General Rule #13 regarding size restrictions. Rockets (Class #50265) or model aircraft (Class #50266) can take no more than 3' x 3' table space. Exhibits over 4' tall may be placed on the floor.

Exhibitors should be aware that we may not be allowed to use Building #30 (formerly the University of Illinois Extension Building) for General 4-H Exhibits. Exhibit locations in 2012 may vary greatly and may include relocation of the 4-H Tents and most exhibits moving to the Exposition Building Mezzanine. Local Extension Offices will receive information on final locations by mid-summer, 2012. Please be aware that last minute changes may occur and that we will accommodate the exhibit and judging process as best we can.

50265 **Model Rocketry** - Exhibit one model rocket assembled by the member. The exhibit will be a static display. The model rocket should be in good flying condition. DO NOT include the rocket engine with your exhibit. The rockets will not be launched. Attach the printed directions for construction of the rocket.

50266 **Aerospace Display** - Any exhibit related to aerospace that does not fit into Class #50265. This may be an experimental or educational poster or display. Include an explanation of the display for public understanding. CLOVER CHALLENGE exhibits in Aerospace should be placed into this class. Exhibit a display illustrating the Clover Challenge area explored. See General Rule #10 regarding Clover Challenge requirements. **The completed Illinois 4-H Clover Challenge Agreement must be presented with the exhibit.**

Sub-Section 2 - BICYCLE

Each county may submit **two** entries in this section.

Exhibitors should be aware that we may not be allowed to use Building #30 (formerly the University of Illinois Extension Building) for General 4-H Exhibits. Exhibit locations in 2012 may vary greatly and may include relocation of the 4-H Tents and most exhibits moving to the Exposition Building Mezzanine. Local Extension Offices will receive information on final locations by mid-summer, 2012. Please be aware that last minute changes may occur and that we will accommodate the exhibit and judging process as best we can.

50270 **Bicycle Level 1 (Bicycling for Fun)** - Exhibitors will draw **three** situations from a bag that relate to activities from Level 1 and **discuss/explain all three** with the

judge. Situations may include: *Selecting bicycle safety equipment; Demonstrate how to fit a helmet; Identify bike parts and their function; Selecting the right size bike; How to check bicycle tires, brakes and chains; Recognizing traffic signs and their meaning; General discussion of bicycling hazards; and Items to consider when planning a bike trip.* **Exhibitors do not bring their bicycle to State Fair.**

- 50271 **Bicycle Level 2 (Wheels in Motion)** - Exhibitors will draw **three** situations from a bag that relate to activities from Level 2 and **discuss/explain all three** with the judge. Situations may include: *Factors to consider when choosing a bike; Comparing tire pressure, valve type and tread; Steps in fixing a flat tire; Steps to follow when cleaning, lubricating and replacing a bike chain; Evaluating the braking system on a bicycle; Factors to consider when mapping out a bike route; Rules for smart bike riding; and Planning a menu for an all day bike ride.* **Exhibitors do not bring their bicycle to State Fair.**

Sub-Section 3 - COMPUTER SCIENCE

Each county may submit two entries in this sub-section. See **General Rule #13** regarding size restrictions.

Exhibitors should be aware that we may not be allowed to use Building #30 (formerly the University of Illinois Extension Building) for General 4-H Exhibits. Exhibit locations in 2012 may vary greatly and may include relocation of the 4-H Tents and most exhibits moving to the Exposition Building Mezzanine. Local Extension Offices will receive information on final locations by mid-summer, 2012. Please be aware that last minute changes may occur and that we will accommodate the exhibit and judging process as best we can.

Exhibitors may bring computer equipment for demonstration purposes. Computers will not be furnished. The State Fair and 4-H staff are not responsible for the safety or security of any computer equipment. Internet connections are not available for use by exhibitors.

Any member found to be using computer software in a manner that infringes on copyright laws will be disqualified.

- 50275 **Newbie Know-How** – Create a computer slideshow to share what you have learned about computer basics or using the Internet to gather information; OR exhibit a printed or electronic copy of product(s) using office software applications. Bring a science board display or a laptop computer to share your work.
- 50276 **Inside the Box** – Create a computer slideshow to share what you have learned about computer operating systems, troubleshooting, tuning-up a computer, or other

topics listed in your manual. Bring a science board display or a laptop computer to share your work. Exhibits that pertain to programming efforts should be placed in Class #50279 Beginning Programming or Class 50280 Advance Projects.

- 50277 **Peer to Peer** – Create a computer slideshow to share what you have learned about creating and using computer networks or using networks for online collaborations. Bring a science board display or a laptop computer to share your work. Exhibits that pertain to programming efforts should be placed in Class #50279 Beginning Programming or Class #50280 Advance Projects.
- 50278 **Teens Teaching Tech** – Create a computer slideshow to share what you have learned about teaching others how to use computers, technology needs or resources in your community, activities to create access to technology, or other topics listed in your manual. Bring a science board display or a laptop computer to share your work.
- 50279 **Beginning Programming** – Exhibit a flowchart or alternative visual representation of a program that exhibitor has written, not copied from another source. (**NOTE: Neither computers nor Internet connections are provided for displays at the Illinois State Fair.**) Choice of programming language is optional. Programs exhibited in this class require the use of one or more of each of the following kinds of commands:
- (1) Comments to the reader of the program (e.g., "Now subtract Taxes from Gross Pay to get Net Pay").
 - (2) Instructions to the user of the program (e.g., "Press Q at any time to quit this program").
 - (3) Assignment of data into variables (e.g., "Net Pay = Gross Pay - Taxes;").
 - (4) Choosing between alternatives based on the current value of a variable (e.g., "IF Net Pay >= 100000 THEN PRINT ' THANK YOU, BOSS!' ELSE GOTO 999")
 - (5) Looping, that is, repeating a group of instructions more than once, using a looping structure ("FOR", "DO", etc.). The ending of the loop must be controlled, not just left to loop forever (e.g., "10 GOTO 10"). Controlling the end of the looping may be done using an "IF" statement from item 4.
 - (6) Input from, and output to a user.
- 50280 **Advanced Projects** – These projects should demonstrate high levels of knowledge, skill and experience, and involve either programming beyond the scope and sophistication of the beginning programming class, OR an integrated project or product which does not readily fit into any of the other class descriptions (e.g., designing animation programs; describing a computer-based business which the member operates).

- 50281 **Clover Challenge: Computers** - Exhibit a display illustrating the Clover Challenge area explored. See General Rule #10 regarding Clover Challenger requirements. **The completed Illinois 4-H Clover Challenge Agreement must be presented with the exhibit.**

Sub-Section 4 - ELECTRICITY

Each county may submit three entries in this sub-section. See General Rule #13 regarding size restrictions.

Exhibitors should be aware that we may not be allowed to use Building #30 (formerly the University of Illinois Extension Building) for General 4-H Exhibits. Exhibit locations in 2012 may vary greatly and may include relocation of the 4-H Tents and most exhibits moving to the Exposition Building Mezzanine. Local Extension Offices will receive information on final locations by mid-summer, 2012. Please be aware that last minute changes may occur and that we will accommodate the exhibit and judging process as best we can.

It is strongly suggested that members use recommended construction details including proper color coding provided by the Energy Education Council (EEC) that have been provided on the EEC 4-H website; <http://www.energycouncil.org/4-H.html>.

- 50285 **Electricity I (Magic of Electricity)** - (May only be battery-powered projects using battery components and wiring). **Projects using paper clips, cardboard, thumbtacks, and brads are not eligible for state fair exhibits.** Exhibit a momentary switch, simple switch, or basic circuit OR an Electromagnet OR a Galvanometer OR an Electric motor. **All projects must include a report explaining how the project was constructed and the principles demonstrated.** Recommendations can be found on the website.
- 50286 **Electricity II (Investigating Electricity)** - (May only be battery-powered projects using battery components and wiring) **Projects using paper clips, cardboard, thumbtacks, and brads are not eligible for state fair exhibits.** Exhibit a Circuit board demonstrating parallel and series switches, including a circuit diagram OR 3-way or 4-way switch circuit using DC/battery OR Basic electrical device (examples: Rocket launcher, burglar alarm, etc). **All projects must include a report explaining how the project was constructed and the principles demonstrated.** Recommendations can be found on the website.
- 50287 **Electricity III (Wired for Power)** - Exhibit a 120V lighting fixture or other appliance which uses a switch; **OR** two electrical household circuits using 120V materials to comply with National Electrical Code, one with a simple on/off switch to control bulb, and one using 3-way switches to control light from two locations;

OR other project which demonstrates principles in the *Wired for Power* book. **All electricity projects must include a report, explaining how the project was constructed, and principles for its operation.** Recommendations can be found on the website.

- 50288 **Clover Challenge: Electricity** - Exhibit a display illustrating the Clover Challenge area explored. See General Rule #10 regarding Clover Challenger requirements. **The completed Illinois 4-H Clover Challenge Agreement must be presented with the exhibit.**

Sub-Section 5 – FILMMAKING/VIDEO

Enrollment in the Video project is required to exhibit in Classes 50290 – 50294 in this section. Each county may submit two entries within this group of classes; however no more than one entry may be made in an individual class.

Class 50295 is open to ANY 4-H member who meets State Fair age requirements – it is not restricted to members enrolled in the Filmmaking project. All exhibits in this class will be judged online. **In-person attendance at the fairgrounds is not required, but exhibitors are invited to participate in public recognition of winners on Saturday, August 11 at the 4-H Family Event on the Department of Agriculture Director’s Lawn.**

ALL exhibits for classes in this section must be posted for on-line judging on the “Illinois 4-H State Fair Online” website: <http://web.extension.illinois.edu/4hstatefaironline/>. The final deadline date and procedures for posting videos will be posted on the website and announced to local Extension offices no later than March 1, 2012.

In addition to receiving feedback on the “Illinois 4-H State Fair Online” website, exhibitors in Classes #50290-50294 will have the opportunity to meet with judges for in-person feedback and recognition on their regularly scheduled county judging day. Public display of Filmmaking exhibits will take place at the Exposition Building on a daily basis.

Requirements that apply to ALL video classes:

All video submissions must be on posted on the “Illinois 4-H State Fair Online” website and should be no longer than five (5) minutes in length (unless noted differently in class description.). Videos are to be original and a result of the member’s current year’s work. Criteria for judging classes 50290-50294 shall include: (1) Evidence of story line; (2) Use of camera angles; (3) Use of zooming techniques; and (4) Smoothness of scene changes. Image and sound quality will be considered in relation to equipment available to and used by exhibitor. Criteria for judging class 50295 will focus on demonstrated knowledge of the selected 4-H project area but will also consider demonstrated skill of filmmaking basics. All videos (Classes 50290-50295) should comply with copyright regulations and display an

image that is appropriate for 4-H audiences. No time or date should be imprinted on the video footage. All videos should include an opening title screen, as well as closing credits which include date of production, name of video exhibitor and research sources if appropriate.

- 50290 **Public Service Announcement** – Prepare a short video (30 seconds to 1 minute in length) that communicates an educational message. The video should demonstrate skills in making and editing video.
- 50291 **Promotional Video** – Prepare a short video (30 seconds to 1 minute in length) that promotes an event or advertises a specific project/product. The video should demonstrate skills in making and editing video.
- 50292 **Animated Video** - Video in this class should represent creative animation of original artwork created by the exhibitor. Media might include images created with graphics software or hand-drawn images.
- 50293 **Stop Motion Video** – Video in this class should use animation to make a physically manipulated object appear to move on its own. The object is moved in small increments between individually photographed frames, creating the illusion of movement when the series of frames is played as a continuous sequence with editing software. Clay figures are most often used in stop motion for their ease of repositioning (also called claymation), but any object may be used as the subject for this class.
- 50294 **Documentary** - Video in this class should represent a research-based investigation into a topic of choice. Video credits should list research sources and may include paper or electronically published materials, as well as, and/or interviews with experts or constituents related to the topic of investigation.
- 50295 **My 4-H Project Video** – Open to any 4-H member meeting State Fair age requirements; enrollment in the Filmmaking/Video project is not required. **Video should teach or demonstrate something learned in a state 4-H project in which the member is enrolled.** (Project must be listed in the 2011-2012 Illinois 4-H Clover.) Video should follow same requirements as posted for other video classes (e.g. copyright, title page, etc.). Criteria for judging in this class will focus on demonstrated knowledge of the selected 4-H project area, but will also consider demonstrated skill of filmmaking basics. **No county selection process is required for this class. In-person attendance at the fairgrounds is not required, but exhibitors are invited to participate in public recognition of winners on Saturday, August 11 at the 4-H Family Event on the Department of Agriculture Director's Lawn.** Prizes will be presented to overall winner(s). This class is not eligible for State Fair Premiums.

Sub-Section 6 - ROBOTICS

Each county may submit **two** entries in this sub-section. See General Rule #13 regarding size restrictions.

Exhibitors should be aware that we may not be allowed to use Building #30 (formerly the University of Illinois Extension Building) for General 4-H Exhibits. Exhibit locations in 2012 may vary greatly and may include relocation of the 4-H Tents and most exhibits moving to the Exposition Building Mezzanine. Local Extension Offices will receive information on final locations by mid-summer, 2012. Please be aware that last minute changes may occur and that we will accommodate the exhibit and judging process as best we can.

NOTE: If applicable for their classes and display, exhibitors must bring their own computers for demonstration purposes; computers will not be provided. Internet access will not be available.

This sub-section is divided into the 3 Robotics projects. Please read the general descriptions for each project in addition to the specific class descriptions.

Robotics Platforms: Exhibitors should bring a robot designed with a commercial robotics kit. 4-H does not promote any platform over another, but some of the more common robotics kits available to the general public include: LEGO® MINDSTORMS, TETRIX® and VEX. Exhibitors are also required to bring a Robotics Notebook in which they have recorded their engineering design experience. *Note: This curriculum is designed for small group use but can be adapted for individual use. State fair exhibits for this class are individual only. Teams or small groups are encouraged to participate in the Illinois 4-H State Robotics Challenge which is held every April at UIUC campus.*

50300 **Robotics Platform I (Modules 1-5)** – Exhibitors will build and program a robot for basic movement that includes a simple arm capable of picking up an item. They will bring their robot and Robotics Notebook to share what they learned about the engineering design process.

50301 **Robotics Platform II (Modules 6-10)** – Exhibitors will design, build and program a robot that uses sensors and programming to complete a task. They will bring their robot and Robotics Notebook to share what they learned about the engineering design process and programming with sensors.

50302 **Robotics Platform III (Module 11)** – Exhibitors will design, build and program a robot that uses sensors and programming to complete one of the provided challenges. They will bring their robot and Robotics Notebook to share changes they made to the robot and/or program along the way, and to describe their experience with completing the challenge.

Junkdrawer Robotics: All exhibits should be original designs made with everyday objects and materials. Exhibits with purchased kits will not be accepted.

- 50303 **Junkdrawer Robotics I** (Give Robots a Hand) – Exhibit a balance beam design you have created; OR Exhibit a created design for a robot arm that has at least two of the three axes of movement; OR Exhibit a created design for a gripper for your robot arm.
- 50304 **Junkdrawer Robotics II** (Robots on the Move) – Exhibit a built can-can robot that will make drawings on paper; OR Exhibit a built a rover (Es-Car-Go) with a gear train that is able to climb a ramp; OR Exhibit a design for an underwater ROV that can be powered to go up and down in a tank of water.
- 50305 **Junkdrawer Robotics III** (Mechatronics) – Exhibit a designed and built or modified machine that will travel forward and backward using electrical power; OR Exhibit a designed mechanism that will sense a barrier (both front and back) and change motor or wheel direction; OR Build and compare at least two types of circuits; OR Design an original robot that can perform a specific task.

Virtual Robotics: Activities are conducted in an online environment. Every module has *Virtual Robotics Notebook* pages with prompts and questions to guide youth. Pages should be printed and kept in a binder. Additional blank or lined paper may also be used to record thoughts and sketches of design ideas. Exhibitors will be judged on the detail and content of explanations in their Robotics Notebook. No computers or other equipment are required.

- 50306 **Level 1** – Exhibit your robotics notebook to demonstrate what you learned about the engineering design process by completing at least one of the design challenges in Modules 1-4. Explain how you redesigned your robot to better complete the challenge and what you learned from that process. Include answers to the question prompts from at least one module.
- 50307 **Level 2** - Bring a robotics notebook to demonstrate what you learned about robotics design and programming by completing at least one of the challenges in Modules 5-8. Provide details on the pseudo-code or program you wrote and explain changes you made to help your robot complete the challenge. Include answers to the question prompts from at least one module.
- 50308 **Level 3** - Bring a robotics notebook to demonstrate what you learned about either robotics communication (Modules 9-10) or the engineering design process and programming (Modules 11-12). Explain your experience with trying to complete the assigned challenge and include answers to the question prompts from at least one module.

- 50309 **Clover Challenge: Robotics** – This class is limited to 15-18 year olds who are enrolled in Clover Challenge for this project area. Exhibit a display illustrating the Clover Challenge area explored. This could possibly include building your own robot vs. using the Lego Mindstorm kits or career exploration opportunities or other subject matter areas that are not included in any of the current Robotics curriculum. See General Rule #10 for Clover Challenge requirements. **The completed Illinois 4-H Clover Challenge Agreement must be presented with the exhibit.**

Sub-Section 7 - SMALL ENGINES

Each county may submit one entry in this sub-section.

Exhibitors should be aware that we may not be allowed to use Building #30 (formerly the University of Illinois Extension Building) for General 4-H Exhibits. Exhibit locations in 2012 may vary greatly and may include relocation of the 4-H Tents and most exhibits moving to the Exposition Building Mezzanine. Local Extension Offices will receive information on final locations by mid-summer, 2012. Please be aware that last minute changes may occur and that we will accommodate the exhibit and judging process as best we can.

Small Engine displays must be no larger than 4' x 4' display board and able to fit through the doors of the facility (3' wide). Exhibits must be portable. The size of exhibits larger than 3' x 3' should be noted on the 4-HDMS electronic entry form. All exhibits should involve engines smaller than 20 horsepower. No complete engines, lawn tractors, tillers, chainsaws, etc. are permitted for display.

- 50315 **Display** – Exhibit a display, selecting one of the following options: 1) A display identifying different engine or lawn and garden equipment parts or a display showing the function of the various engine or lawn and garden equipment parts; **OR** 2) A display identifying and explaining the function(s) of different specialty tools needed for small engine work; **OR** 3) A display illustrating and providing the results of any one of the experiments that are included in the project books. No electrical power is available for displays/exhibits.
- 50316 **Maintenance** – Exhibit a display that illustrates either 1) Routine maintenance procedures **OR** 2) Diagnosing and troubleshooting specific problems with an engine.
- 50317 **Clover Challenge: Small Engines** - Exhibit a display illustrating the Clover Challenge area explored. See General Rule #10 for Clover Challenge requirements. **The completed Illinois 4-H Clover Challenge Agreement must be presented with the exhibit.**

Sub-Section 8 – TRACTOR

Each county may submit one entry in this section. See General Rule #13 regarding size restrictions. ALL items in the display should be affixed to the display board. NO additional items should be included.

Exhibitors should be aware that we may not be allowed to use Building #30 (formerly the University of Illinois Extension Building) for General 4-H Exhibits. Exhibit locations in 2012 may vary greatly and may include relocation of the 4-H Tents and most exhibits moving to the Exposition Building Mezzanine. Local Extension Offices will receive information on final locations by mid-summer, 2012. Please be aware that last minute changes may occur and that we will accommodate the exhibit and judging process as best we can.

- 50320 **Tractor I: Starting Up** – Exhibit a display or poster that illustrates one of the following topics: tractor safety; care and maintenance; the tractor as a valuable farm machine; or an activity listed in the project manual.
- 50321 **Tractor II: Tractor Operation** – Exhibit a display or poster that illustrates one of the following topics: cause and prevention of rollovers, diagram how an air cleaner works, diagram and identify an engine cooling system, regulations for battery and oil disposal, or another activity listed in the 4-H project manual.
- 50322 **Tractor III: Moving Out** – Exhibit a display or poster that illustrates one of the following topics: wagon and bin hazards, diagram and identify open and closed hydraulic systems, mower types and safety features conveyor types and safety features, or another activity listed in the 4-H project manual.
- 50323 **Tractor IV: Learning More** – Exhibit a display or poster that illustrates one of the following topics: method of winterizing a tractor, chemical uses and required safety equipment, parts and process of internal combustion engine, procedure for cleaning and flushing tractor radiator, or another activity.

Sub-Section 9 - WOODWORKING

Each county may submit two entries in this sub-section.

Exhibitors should be aware that we may not be allowed to use Building #30 (formerly the University of Illinois Extension Building) for General 4-H Exhibits. Exhibit locations in 2012 may vary greatly and may include relocation of the 4-H Tents and most exhibits moving to the Exposition Building Mezzanine. Local Extension Offices will receive information on final locations by mid-summer, 2012. Please be aware that last minute changes may occur and that we will accommodate the exhibit and judging process as best we can.

Woodworking exhibits must be no wider than 6' in size. **Exhibits must be portable and cannot be exhibited on a trailer.** The size of exhibits larger than 3' x 3' should be noted on the 4-HDMS electronic entry form.

- 50330 **Woodworking I, (Measuring Up)** - Any item made of wood constructed or refinished by the member in this project. Pre-cut kits assembled by the member are not acceptable.
- 50331 **Woodworking II (Making the Cut)** - Any item made of wood constructed or refinished by the member in this project. Pre-cut kits assembled by the member are not acceptable.
- 50332 **Woodworking III (Nailing It Together)** - Any item made of wood constructed or refinished by the member in this project. Pre-cut kits assembled by the member are not acceptable.
- 50333 **Woodworking IV (Finishing It Up)** - Any item made of wood constructed or refinished by the member in this project. Pre-cut kits assembled by the member are not acceptable.
- 50334 **Clover Challenge: Woodworking** - Exhibit a display illustrating the Clover Challenge area explored. See General Rule #10 for Clover Challenge requirements. **The completed Illinois 4-H Clover Challenge Agreement must be presented with the exhibit.**

SECTION IX - NATURAL RESOURCES AND ENVIRONMENT

Sub-Section 1 – NATURAL RESOURCES

Each county may submit four entries in this sub-section. See General Rule #13 regarding size restrictions.

Exhibitors should be aware that we may not be allowed to use Building #30 (formerly the University of Illinois Extension Building) for General 4-H Exhibits. Exhibit locations in 2012 may vary greatly and may include relocation of the 4-H Tents and most exhibits moving to the Exposition Building Mezzanine. Local Extension Offices will receive information on final locations by mid-summer, 2012. Please be aware that last minute changes may occur and that we will accommodate the exhibit and judging process as best we can.

Electricity and water are NOT available for these displays. **NO live animals or reptiles are permitted in these exhibits.**

- 50340 **Natural Resources I** – Exhibit any item developed from the project book, Step Into Nature.
- 50341 **Natural Resources II** – Exhibit any item developed from the project book, Explore the Natural World.
- 50342 **Natural Resources III** – Exhibit any item developed from the project book, Blaze the Trail.
- 50343 **Clover Challenge: Natural Resources** - Exhibit a display illustrating the Clover Challenge area explored. See General Rule #10 for Clover Challenge requirements. **The completed Illinois 4-H Clover Challenge Agreement must be presented with the exhibit.**
- 50344 **Wildlife II** -- Exhibit any activity developed from the project manual. (Ex. Create a display of the life history of an animal.) Within the exhibit, explain the importance of and concept behind the exhibit.
- 50345 **Exploring Your Environment 1 (*Ecosystem Services*)** – Prepare a display or poster that illustrates an activity from the project manual. The display should demonstrate an understanding of natural and/or manmade environments, how humans affect the environment, or how the environment affects our lives. Include your project manual that documents activity recordkeeping, your answers to activity questions, and details the exhibitor’s thoughts and ideas.
- 50346 **Exploring Your Environment 2 (*Earth’s Capacity*)** – Prepare a display or poster that illustrates an activity from the project manual. The display should demonstrate an understanding of one of the following: stewardship of natural resources, investigating greenhouse effects on living organisms, methods of reducing or managing waste in your home or community, or calculating your ecological footprint. Include your project manual that documents activity recordkeeping, your answers to activity questions, and details the exhibitor’s thoughts and ideas.
- 50350 **Outdoor Adventures I – III** – Exhibit a display illustrating an activity completed from the project manual.
- 50355 **Sportsfishing I** –Exhibit a product or display made to complete an activity in the Take the Bait project manual. This could include, but is not limited to, displays on: different types of fishing tackle, identifying different baits and their uses (no actual bait, please) or identifying the anatomy of a fish. **For safety reasons, lures must be placed in a plastic case.**

- 50356 **Sportsfishing II** - Exhibit a product or display made to complete an activity in the Reel in the Fun project manual. This could include, but is not limited to, displays on: different types of knots or rigs and their use; a collection of fishing lures, labeled with their use; or information on preparing and cooking fish (not recipes). **For safety reasons, lures must be placed in a plastic case.**
- 50357 **Sportsfishing III** - Exhibit a product or display made to complete an activity in the Cast into the Future project manual. This could include, but is not limited to, displays on: making artificial flies and lures; researching effects of water temperature; sportsfishing careers; or identifying insects that fish eat. **For safety reasons, lures must be placed in a plastic case.**

Sub-Section 2 - ENTOMOLOGY

Each county may submit one entry in this sub-section. **Size and number of exhibit cases should relate appropriately to the number of insects being displayed for a specified class. Cases should be no deeper than 4". Exhibitors should note that Entomology exhibits may be placed UPRIGHT for display.**

Exhibitors should be aware that we may not be allowed to use Building #30 (formerly the University of Illinois Extension Building) for General 4-H Exhibits. Exhibit locations in 2012 may vary greatly and may include relocation of the 4-H Tents and most exhibits moving to the Exposition Building Mezzanine. Local Extension Offices will receive information on final locations by mid-summer, 2012. Please be aware that last minute changes may occur and that we will accommodate the exhibit and judging process as best we can.

Due to a change in venue for this exhibit class, exhibitors must be able to CARRY/CART their exhibits across the fairgrounds – **THEY WILL NOT BE ALLOWED TO DRIVE CLOSE TO THE BUILDING TO UNLOAD/LOAD.**

- 50360 **Entomology I** - Limited to exhibitors enrolled in the Entomology I project. Exhibit 15 or more species representing four or more orders. Collection must be accurately labeled. Exhibitors must also include the Entomology I project manual, *Creepy Crawlies* with at least one completed activity for each year enrolled. The Project manual must be attached to one of the exhibitor's cases. Rules for pinning and labeling insects are available from your local Extension office.
- 50361 **Entomology II** - Limited to exhibitors enrolled in the Entomology II project. Exhibit 30 or more species representing eight or more orders. Collection must be accurately labeled. Exhibitors must also include the Entomology II project manual, *What's Bugging You* with at least one completed activity for each year enrolled. The Project manual must be attached to one of the exhibitor's cases. Rules for pinning and labeling insects are available from your local Extension office.

- 50362 **Entomology III** - Limited to exhibitors enrolled in the Entomology III project. Exhibit 60 or more species representing twelve or more orders. Collection must be accurately labeled. Exhibitors must also include the Entomology III project manual, *Dragons, Houses and Other Flies* with at least one completed activity for each year enrolled. The Project manual must be attached to one of the exhibitor's cases. Rules for pinning and labeling insects are available from your local Extension office.
- 50363 **Entomology Display, Other** – Exhibit any activity or display from the Entomology project books that does not fit into Classes #50360 - 50362.
- 50364 **Clover Challenge: Entomology** - Exhibit a display illustrating the Clover Challenge area explored. See General Rule #10 for Clover Challenge requirements. **The completed Illinois 4-H Clover Challenge Agreement must be presented with the exhibit.**

Sub-Section 3 - FORESTRY

Each county may submit one entry in this sub-section. See General Rule #13 regarding size restrictions.

Exhibitors should be aware that we may not be allowed to use Building #30 (formerly the University of Illinois Extension Building) for General 4-H Exhibits. Exhibit locations in 2012 may vary greatly and may include relocation of the 4-H Tents and most exhibits moving to the Exposition Building Mezzanine. Local Extension Offices will receive information on final locations by mid-summer, 2012. Please be aware that last minute changes may occur and that we will accommodate the exhibit and judging process as best we can.

- 50370 **Forests of Fun 1 (*Follow the Path*)** - Exhibit any product or display illustrating an activity from the book.
- 50371 **Forests of Fun 2 (*Reach for the Canopy*)** - Exhibit any product or display illustrating an activity from the book.
- 50372 **Forests of Fun 3 (*Explore the Deep Woods*)** - Exhibit any product or display illustrating an activity from the book.
- 50373 **Clover Challenge: Forestry** - Exhibit a display illustrating the Clover Challenge area explored. See General Rule #10 for Clover Challenge requirements. **The completed Illinois 4-H Clover Challenge Agreement must be presented with the exhibit.**

Sub-Section 4 - GEOLOGY

Each county may submit two entries in this sub-section. Size and number of exhibit cases should relate appropriately to the number of specimens being displayed for a specified class. Specimens are not limited to Illinois locations.

Exhibitors should be aware that we may not be allowed to use Building #30 (formerly the University of Illinois Extension Building) for General 4-H Exhibits. Exhibit locations in 2012 may vary greatly and may include relocation of the 4-H Tents and most exhibits moving to the Exposition Building Mezzanine. Local Extension Offices will receive information on final locations by mid-summer, 2012. Please be aware that last minute changes may occur and that we will accommodate the exhibit and judging process as best we can.

Due to a change in venue for this exhibit class, exhibitors must be able to CARRY/CART their exhibits across the fairgrounds – THEY WILL NOT BE ALLOWED TO DRIVE CLOSE TO THE BUILDING TO UNLOAD/LOAD.

All levels of Geology use the same manual, What on Earth – Geology Study Guide.

- 50375 **Pebble Pups I** - Display 8 to 19 rocks and mineral specimens with three minerals in the collections. Collection may include duplications that show variations. Label collection and note where found.
- 50376 **Pebble Pups II** - Display at least 20, but no more than 29, rocks and mineral specimens with seven minerals in the collections. Collection may include duplications that show variations. Label collection and note where found.
- 50377 **Rock Hounds I** - Display at least 30, but no more than 40, rocks and mineral specimens with ten minerals in the collection. Rocks should include at least three igneous, two metamorphic, and three sedimentary groups. Label collection and note where found.
- 50378 **Rock Hounds II** – This level is for those who have successfully completed Rock Hounds I. Display no more than 50 specimens that have been selected to illustrate a specific theme of the exhibitor's choosing. Be creative. Sample categories could include (but are not limited to): industrial minerals and their uses; a specific rock group and the variety that occurs in that group, including some minerals that occur in that environment; select fossils traced through the geologic ages; minerals and their crystal habits; rocks and minerals used in the lapidary arts.
- 50379 **Clover Challenge: Geology** – Exhibit a display illustrating the Clover Challenge area explored. See General Rule #10 for Clover Challenge requirements. **The**

completed Illinois 4-H Clover Challenge Agreement must be presented with the exhibit.

SECTION X – PLANTS and SOILS

Sub-Section 1 - CROPS

Each county may submit two entries in this sub-section.

Exhibitors should be aware that we may not be allowed to use Building #30 (formerly the University of Illinois Extension Building) for General 4-H Exhibits. Exhibit locations in 2012 may vary greatly and may include relocation of the 4-H Tents and most exhibits moving to the Exposition Building Mezzanine. Local Extension Offices will receive information on final locations by mid-summer, 2012. Please be aware that last minute changes may occur and that we will accommodate the exhibit and judging process as best we can.

ALL CROPS EXHIBITED MUST HAVE BEEN GROWN AND CARED FOR BY THE EXHIBITOR AS PART OF THEIR CURRENT 4-H CROPS PROJECT.

- 50380 **Soybeans** - Exhibit five fresh plants (include root system that is washed) that are representative of member's 4-H project field. OR exhibit an experimental or educational project related to one experience from your project. Include explanation of the project in a report for public understanding. **See General Rule #13 regarding size restrictions.**
- 50381 **Corn** - Exhibit two fresh plants of field corn (include root system that is washed), that is representative of member's 4-H project field OR exhibit an experimental or educational project related to one experience from your project. Include explanation of the project in a report for public understanding. **See General Rule #13 regarding size restrictions.** Popcorn and sweet corn should be exhibited in classes #50390 or #50391 under Horticulture.
- 50382 **Small Grains** - Exhibit one gallon of the current year's crop of oats, wheat, rye, or barley that is representative of the member's 4-H project field. OR exhibit an experimental or educational project related to one experience from your project. Include explanation of the project in a report for public understanding. **See General Rule #13 regarding size restrictions.**
- 50383 **Clover Challenge: Crops** – Exhibit a display illustrating the Clover Challenge area explored. See General Rule #10 for Clover Challenge requirements. **The completed Illinois 4-H Clover Challenge Agreement must be presented with the exhibit. See General Rule #13 regarding size restrictions.**

Sub-Section 2 - FLORICULTURE

Each county may submit **three** entries in this sub-section. See General Rule #13 regarding size restrictions.

Exhibitors should be aware that we may not be allowed to use Building #30 (formerly the University of Illinois Extension Building) for General 4-H Exhibits. Exhibit locations in 2012 may vary greatly and may include relocation of the 4-H Tents and most exhibits moving to the Exposition Building Mezzanine. Local Extension Offices will receive information on final locations by mid-summer, 2012. Please be aware that last minute changes may occur and that we will accommodate the exhibit and judging process as best we can.

- 50385 **Floriculture A** – Exhibit one of the following options:
Create a flower arrangement; either a round arrangement or a bud vase. All arrangements should fit into a space no larger than 2' x 2'. **No silk flowers are permitted. OR**
Create a photo collage or a collection of pictures of flowers that you have raised. Label your flowers by name and tell if you started with a seed, cutting or transplants. Mount pictures on a poster board or mount board no larger than 22" x 30". **OR**
Exhibit in one container, 3 stems of blooms - each with attached foliage. Foliage that would go inside the container may be removed. All three blooms or stems to be the same variety, color, shape and size. Must have been grown from seed, young seedling plants, bulbs or rhizomes by exhibitor. (NOTE: Exhibitors choosing lilies should include no more than 2/3 of foliage for their exhibit.)
- 50386 **Floriculture B** – Exhibit one of the following options:
Create an artistic display of dried flowers explaining how each was dried. **OR**
Create a photo collage or collection of pictures of plants from your theme garden. Label your plants by name and explain how the plants were chosen to fit the theme.
- 50387 **Floriculture C** – Exhibit one of the following options:
Create a terrarium. At least 2 of the plants should have been propagated by the exhibitor (seeds, cuttings, etc.). **OR**
Exhibit a plant that you propagated from cuttings. Create a photo board no larger than 11" x 14": showing the progression of growth.
- 50388 **Floriculture D** – Exhibit one of the following options:
Create a centerpiece around a theme such as a wedding, holiday, birthday, etc. no larger than 2' x 2'. No silk flowers are permitted. **OR**
Create an exhibit of forced bulbs in a pot no larger than 12" x 12".

Sub-Section 3 - HORTICULTURE

Each county may submit three entries in this sub-section. See General Rule #13 regarding size restrictions; individual classes that allow larger exhibits are noted.

Exhibitors should be aware that we may not be allowed to use Building #30 (formerly the University of Illinois Extension Building) for General 4-H Exhibits. Exhibit locations in 2012 may vary greatly and may include relocation of the 4-H Tents and most exhibits moving to the Exposition Building Mezzanine. Local Extension Offices will receive information on final locations by mid-summer, 2012. Please be aware that last minute changes may occur and that we will accommodate the exhibit and judging process as best we can.

All vegetables exhibited must have been grown by the exhibitor as part of their current gardening 4-H project. Exhibitors should be knowledgeable about various aspects of the vegetables, including but not limited to different varieties, soil testing, fertilizers used, etc. Vegetable exhibits should be prepared according the Illinois Vegetable Garden Guide website: <http://web.extension.uiuc.edu/vegguide/>. Waxes and oils may not be used on vegetables or fruits. **Any plant infested with insects will be removed from the exhibit area and will not be eligible for a Superior exhibit.**

50390 Vegetable Market Basket –

1. This class is allowed a 2'6" x 2'6" space for display.
2. Basket must include 6 and not more than 12 different vegetables. There may not be more than 2 different varieties of any vegetable. For example, red and white potatoes would be classified as two different varieties. Acorn squash and zucchini would be classified as two different vegetables.
3. The number and type of vegetables used must conform to the Vegetable Plate/Basket List.
4. Basket must be labeled with the name and variety of all vegetables used.

50391 Vegetable Plate -

1. Exhibit must include 2 single vegetable plates. (Exhibitor will furnish the disposable plates.)
2. Number of vegetables on plates must conform to plate list below.
3. Only one variety on each plate.
4. An exhibitor cannot show two plates of the same type vegetable. (i.e. Cannot exhibit red and white potatoes or zucchini and straightneck squash.)

VEGETABLE PLATE/BASKET LIST

(Lists are provided by UI Extension Horticulturists; Items are listed according to the correct definition of vegetables.)

Asparagus (5 spears)	Beans, Lima (12 pods)
Beets (5)	Broccoli (1 head)
Brussels Sprouts (12 sprouts)	Cabbage (1 head)
Cauliflower (1 head)	Carrots (5)
Cucumber, pickling or slicing (5)	Eggplant (1)
Garlic (5)	Kohlrabi (5)
Lettuce (1 head or plant)	Muskmelon incl. cantaloupe (1)
Okra (12)	Onions, large, dry (5)
Onions, green or set (12)	Parsnips (5)
Peas, (12 pods)	Peppers, large fruited (bell/banana) (5)
Peppers, small fruited (chili/cherry) (12)	Popcorn (5)
Potatoes (any variety) (5)	Pumpkin (1)
Rhubarb, trimmed stalks (3)	Rutabaga (5)
Salsify (5)	Squash, summer (any variety) (5)
Sweet Corn, in husks (5)	Tomatoes, slicing (5)
Tomatoes, small fruited (12)	Turnip (5)
Watermelon (1)	
Squash, winter (Acorn, butternut, buttercup, spaghetti, Hubbard, Turks's Turban) (1)	
Beans, Snap, Green Pod or Golden Wax (12 pods)	
Greens (collard, endive, escarole, kale, mustard, spinach, Swiss chard) (1 plant)	
Horseradish Root (1 marketable root specimen harvested this year)	

50392 **Floriculture/Horticulture Display** – Exhibit an experimental or educational poster or display related to floriculture or horticulture that does not fall into any of the other Floriculture or Horticulture classes. This could include herb displays as well as classes on vegetable, fruits, and houseplants. Include an explanation of the display for public understanding. **CLOVER CHALLENGE** exhibits in Floriculture or Horticulture and/or Plant and Soil Sciences should be placed into this class. Exhibit a display illustrating the Clover Challenge area explored. See General Rule #10 for Clover Challenge requirements. **The completed Illinois 4-H Clover Challenge Agreement must be presented with the exhibit.**

SECTION XI - 4-H PROMOTIONAL WINDOWS

SuperintendentDebra Stocker

ENTRIES DUE MAY 1, 2012

Send entries to State 4-H Office, 801 N. Country Fair Drive, Suite E
Champaign, IL 61821 or email dstocker@illinois.edu

Premiums offered by Fair \$3,000.00*

50400 4-H Promotional Windows (*Illinois Building*)

1. Application may be made by a club, county or Extension Unit. Extension Units may request more than one adjoining window space; however, availability will depend upon the number of requests received. Should more than 15 requests be received, a lottery drawing will be held for the spaces available following the May 1 deadline. Applications must be in writing **and include the name and contact information for the display coordinator.**
2. Entries must be coordinated by a **volunteer and/or 4-H member(s).** (**Extension staff may not be listed as the coordinator of the window display.**)
3. Window displays should portray a representative selection of county 4-H projects and activities OR may focus on one of the three 4-H Mission Mandates: Citizenship/Leadership; Healthy Lifestyles; or Science, Engineering, and Technology. Coordinators will be sent exact window assignments and sizes after the May 1 deadline.
4. Set-up for Illinois Building Windows will be held July 27-28. **Illinois Building windows must be taken down August 24-25.** Specific times for set-up and disassembly will be established and contacts notified by mid-June. No security will be provided for the Illinois Building before the set-up dates or after the disassembly dates noted above.
5. Space for a maximum of 15 county or club exhibit locations will be provided. Premiums will be awarded as follows:
Illinois Building 4-H Promotional Exhibits 15 @ \$200.00
(*All premium amounts are subject to change due to the availability of premiums from the Illinois Department of Agriculture.)
6. The Illinois IFYE Association may present up to four \$25 cash awards to displays that include 4-H international activities, programs or exchanges in the display. Information regarding the individual to contact for this program will be provided to window coordinators by mid-July.

2012 ILLINOIS STATE FAIR
“LAND OF LINCOLN BREEDERS AWARD FOR PUREBRED REGISTERED
LIVESTOCK”

“Only animals which are Illinois bred, born and solely owned and exhibited by residents of the State of Illinois as printed on registration paper, shall be eligible to participate in such contests and exhibitions. All such animals, in order to remain eligible shall be maintained in the State of Illinois; provided, however, that such animals shall be permitted out of state for a maximum of 90 days for the purpose of showings and exhibitions or embryo transplants.”

LAND OF LINCOLN BREEDERS AWARDS

“The Department shall establish and promote contests and exhibitions of various classes of purebred registered livestock to be known as “Land of Lincoln Breeders Awards for Purebred Registered Livestock”.

The General Rules and Regulations published in the 2012 Illinois State Fair Premium and those listed under each department will prevail in connection under classes of purebred registered livestock.

REGULATIONS

1. All entries must be made on the Official Livestock entry Blank as provided for Junior Exhibitors. The livestock entry blank or card submitted to the Junior Department for class, when signed and properly certified.
2. Proof of eligibility is required of all Land of Lincoln Livestock entries:
 - a. Registration papers are required of all Purebred Breeding animals.
 - b. **This division will be governed by rules and specifications set forth in the National Breed Associations unless otherwise specified (ex. Chianina must be 3/4% or higher to show as purebred).**
 - c. “Certificates of Eligibility” are required of EACH STEER, WETHER AND BARROW ENTRY. Exhibitor shall have certificate attested to by the secretary of a recognized Breed Association or a certificate of registry indicating that the animal entered is purebred and giving registry numbers of sire and dam. Certificates must be presented at time of weigh-in to complete entry. There will be no exceptions to this rule and failure to comply will disqualify the animal.

Let it be resolved – In the Land of Lincoln Steer Show, the Champions and Reserve Champions of all breeds will be blood tested for type to verify breed characteristics **if the Land of Lincoln Purebred Breeders Association Board of Directors so desire.** Any breeder and/or exhibitor found to be in violation will not be awarded premiums and/or awards.

3. Junior Exhibitors desiring to make Open Class Land of Lincoln entries **MUST** make entries on Official Open Class Livestock Entry Blank.
4. **DOUBLE REGISTERED ANIMALS WILL BE ALLOWED TO SHOW IN ONLY ONE BREED.**

The Department of Agriculture shall use its best efforts to secure sufficient appropriations to fund premiums. In any year for which the General Assembly of the State of Illinois fails to make an appropriation sufficient to pay such premiums, premium amount may not be accurately reflected in the Junior Livestock Premium Book.

Land of Lincoln Purebred Livestock Breeder's Association Scholarship

Two scholarships in the amount of \$750.00 each will be awarded to one male and one female, between the ages of 17-20 years old by January 1 of the application year and furthering their education at a higher level in agriculture related studies. Applicants and/or their family need to be members of the LLPLBA and involved in purebred livestock. The eligible purebred livestock are beef, dairy, goats, horses, llamas, sheep and swine as listed in the Illinois State Fair Open Premium Book.

Applications will be available by logging in to: www.LOLPurebredlivestock.com

All applicants must complete the scholarship application (all areas of the application must be completed) and provide the name of the Institution that they will be attending. The money will be sent to the Institution in the student's name.

Applications must be postmarked and returned by September 15, 2012 to Mr. Dusty Rinker, R. R. 1, Box 170, Stewardson, IL 62463 (faxed copies will **NOT** be accepted).

The selection committee may request a personal interview with the finalists.

The two winners will be notified by November 15th. They, along with their family, will be our guest at the Awards Ceremony during the annual LLPLBA meeting on December 10, 2012 at 10:00 am at the Northfield Inn, Springfield, IL.

Sub-Division A - BEEF

Premiums offered\$9,403.00

Premiums will be pro-rated according to participation and pay up to six places

Section A-1 - Steers

Sub-Section 1 - ANGUS STEERS

(Eligibility requirement to show is Purebred with an American Angus Association registration certificate.)

(Number of classes determined after weigh-in)

Champion Angus Steer..... Ribbon
Reserve Champion Angus Steer Ribbon

A registration certificate WILL BE REQUIRED in order to show with the Angus Steers at the Illinois State Fair Junior Beef Show. LAND OF LINCOLN CERTIFICATES **do not** qualify a black steer to show with the Angus.

Sub-Section 2 - HEREFORD AND POLLED HEREFORD STEERS

(Eligibility requirement to show is Purebred as verified by a Land of Lincoln certificate or registration certificate. American Hereford Association registration certificate is required for out-of-state bred steers.)

(Number of classes determined after weigh-in)

Champion Hereford and Polled Hereford Steer..... Ribbon
Reserve Champion Hereford and Polled Hereford Steer Ribbon

Sub-Section 3 - SHORTHORN STEERS

(Eligibility requirement to show is 15/16 and higher as verified by an American Shorthorn Association registration certificate.)

(Number of classes determined after weigh-in)

Champion Shorthorn Steer..... Ribbon
Reserve Champion Shorthorn Steer Ribbon

The Illinois Shorthorn and Polled Shorthorn Assn. will award a cash prize to the Champion Steer if the exhibitor is eligible for the Illinois Shorthorn jackpot.

Sub-Section 4 - SIMMENTAL STEERS

(Eligibility requirement to show is 7/8 and higher as verified by a American Simmental Association registration certificate. Commercial percentage shall not be included as part of the Simmental classification percentage.)
(Number of classes determined after weigh-in)

Champion Simmental Steer..... Ribbon
Reserve Champion Simmental Steer Ribbon

Sub-Section 5 - ALL OTHER BREEDS STEERS

Steers must present registration/certificate from respective breed association and not qualify for entry in purebred class.

Champion Ribbon
Reserve Champion Ribbon

GRAND CHAMPION STEER

60435 Junior Grand Champion SteerGovernor’s Trophy and Rosette
60436 Junior Reserve Grand Champion SteerDirector’s Trophy and Rosette

Sub-Section 6 - ILLINI JUNIOR BEEF PREMIERE

Premiums offered\$1,450.00

Every Land of Lincoln Animal showing in the Carcass Class must have a Land of Lincoln Certificate of Eligibility found in the back of the premium book.

60501 Illinois Junior Beef Premiere -**Premiums will be pro-rated according to participation and pay out up to 25 places**

THE ILLINOIS ANGUS ASSOCIATION will award \$250.00 to the highest ranking Junior Premiere Land of Lincoln Angus carcass that also meets the following requirements for Certified Angus Beef (CAB) and bought at the Spotlight eligible.

These requirements are: 1) It must have a minimum marbling score of modest or higher (average Choice or higher); 2) The lean color, texture, firmness and overall skeletal characteristics each must meet the requirements for “A” maturity in the U.S.D.A. Choice or Prime grade; 3) It must have a yield grade of 3.9 or numerically lower; 4) It must have a medium or fine marbling texture.

The eligible junior exhibitor must not have reached 19 years of age by September 1, 2011.

Section A-2 - BREEDING BEEF FEMALES

A Breed Sub-Section will be added when a breed has 10 or more head exhibited for 3 consecutive years.

Sub-Section 1 - ANGUS HEIFERS

(Eligibility requirement to show is Purebred.)

Champion Angus Heifer Ribbon
Reserve Champion Angus Heifer Ribbon

Sub-Section 2 - CHAROLAIS HEIFERS

(Eligibility requirement to show is Purebred.)

Champion Charolais Heifer Ribbon
Reserve Champion Charolais Heifer Ribbon

Sub-Section 3 - HEREFORD HEIFERS

(Eligibility requirement to show is Purebred.)

Champion Hereford Heifer Ribbon
Reserve Champion Hereford Heifer Ribbon

Sub-Section 4 - LIMOUSIN HEIFERS

(Eligibility requirement to show is 7/8 or higher.)

Champion Limousin Heifer Ribbon
Reserve Champion Limousin Heifer Ribbon

Sub-Section 5 - POLLED HEREFORD HEIFERS

(Eligibility requirement to show is Purebred.)

Champion Polled Hereford Heifers Ribbon
Reserve Champion Polled Hereford Heifers Ribbon

Sub-Section 6 - SHORTHORN HEIFERS

(Eligibility requirement to show is 15/16 and higher)

Champion Shorthorn Heifer Ribbon
Reserve Champion Shorthorn Heifer Ribbon

Sub-Section 7 - SIMMENTAL HEIFERS
(Eligibility requirement to show is Purebred)

Champion Simmental Heifer..... Ribbon
Reserve Champion Simmental Heifer Ribbon

Sub-Section 8 - MAINE ANJOU HEIFERS
(Eligibility requirement to show is 3/4 or higher)

Champion Maine Anjou Heifer..... Ribbon
Reserve Champion Maine Anjou Heifer Ribbon

Sub-Section 9 - CHIANINA HEIFERS
(Eligibility requirement to show is recorded)
(**must be 3/4% or higher to show as purebred**)

Champion Chianina Heifer Ribbon
Reserve Champion Chianina Heifer Ribbon

Sub-Section 10 - ALL OTHER BREEDS HEIFERS

These breeds include the following: Red Poll - 15/16, Gelbvieh - 7/8, and Simbrah (**Purebred**). South Devon must be accompanied by Land of Lincoln Certificate signed by Association to receive Land of Lincoln Premiums.

Champion Ribbon
Reserve Champion..... Ribbon

Section A-3 - PERFORMANCE COW

Premiums will be jackpotted\$519.00

Eligibility requirements to show in the Various Breeds and All Other Breeds Performance Cow classes will be the same as the heifer classes.

Sub-Section 9 - ANGUS COWS

61901 2-3 year old cows born (9-1-08) - (8-31-09)
61903 Aged cows born before 9-1-08

Sub-Section 10 - GELBVIEWH COWS

- 61921 2-3 year old cows born (9-1-08) - (8-31-09)
- 61923 Aged cows born before 9-1-08

Sub-Section 11 - SHORTHORN COWS

- 62003 2-3 year old cows born (9-1-08) - (8-31-09)
- 62006 Aged cows born before 9-1-08

Sub-Section 12 - SIMMENTAL COWS

- 62051 2-3 year old cows born (9-1-08) - (8-31-09)
- 62053 Aged cows born before 9-1-08

Sub-Section 13 - ALL OTHER BREED COWS

These breeds include the following: Limousin, Red Poll, Charolais and Simbrah. South Devon must present Land of Lincoln Certificate signed by Association to qualify for Land of Lincoln Premiums.

- 62101 2-3 year old cows born (9-1-08) - (8-31-09)
- 62103 Aged cows born before (9-1-08)
- 62105 Grand Champion Performance Cow..... Rosette
- 62106 Reserve Grand Champion Performance Cow.. Rosette
- 62108 Grand Champion Performance Aged Cow
- 62108 Reserve Grand Champion Performance Aged Cow

Sub-Division B – DAIRY CATTLE

Premiums offered\$7,700.00

Premiums will be pro-rated according to participation and pay up to six places

Section 1 - HOLSTEIN

- 62501 Spring heifer calf
- 62502 Winter heifer calf
- 62503 Fall heifer calf
- 62504 Summer yearling heifer
- 62505 Spring yearling heifer
- 62506 Winter yearling heifer
- 62507 Fall yearling heifer
- 62508 Junior Champion Female..... Rosette

- 62509 Reserve Junior Champion Female Rosette
- 62510 2 yr. cow
- 62511 3 yr. cow
- 62512 4 yr. cow and over
- 62513 Senior Champion Female..... Rosette
- 62514 Reserve Senior Champion Female..... Rosette
- 62515 Grand Champion Female Rosette
- 62516 Reserve Grand Champion Female Rosette

Section 2 - BROWN SWISS

- 62601 Spring heifer calf
- 62602 Winter heifer calf
- 62603 Fall heifer calf
- 62604 Summer yearling heifer
- 62605 Spring yearling heifer
- 62606 Winter yearling heifer
- 62607 Fall yearling heifer
- 62608 Junior Champion Female..... Rosette
- 62609 Reserve Junior Champion Female Rosette
- 62610 2 yr. cow
- 62611 3 yr. cow
- 62612 4 yr. and over cow.
- 62613 Senior Champion Female..... Rosette
- 62614 Reserve Senior Champion Female..... Rosette
- 62615 Grand Champion Female Rosette
- 62616 Reserve Grand Champion Female Rosette

Section 3 - MILKING SHORTHORN

- 62701 Junior heifer calf
- 62702 Intermediate heifer calf
- 62703 Senior heifer calf
- 62704 Junior yearling heifer
- 62705 Senior yearling heifer
- 62706 Junior Champion Female..... Rosette
- 62707 Reserve Junior Champion Female Rosette
- 62708 2 yr. cow
- 62709 3 yr. cow
- 62710 4 yr. and over cow
- 62711 Senior Champion Female..... Rosette
- 62712 Reserve Senior Champion Female..... Rosette
- 62713 Grand Champion Female Rosette
- 62714 Reserve Grand Champion Female Rosette

Section 4 - GUERNSEY

62801	Junior heifer calf	
62802	Winter heifer calf	
62803	Senior heifer calf	
62804	Summer yearling heifer	
62805	Junior yearling heifer	
62806	Intermediate yearling heifer	
62807	Senior yearling heifer	
62808	Junior Champion Female.....	Rosette
62809	Reserve Junior Champion Female	Rosette
62810	2 yr. cow	
62811	3 yr. cow	
62812	4 yr. and over cow	
62813	Senior Champion Female.....	Rosette
62814	Reserve Senior Champion Female.....	Rosette
62815	Grand Champion Female	Rosette
62816	Reserve Grand Champion Female	Rosette

Section 5 - AYRSHIRE

62901	Junior heifer calf	
62902	Intermediate heifer calf	
62903	Senior heifer calf	
62904	Summer yearling heifer	
62905	Junior yearling heifer	
62906	Intermediate yearling heifer	
62907	Senior yearling heifer	
62908	Junior Champion Female.....	Ribbon
62909	Reserve Junior Champion Female	Ribbon
62910	2 yr. cow	
62911	3 yr. cow	
62912	4 yr. and over cow	
62913	Senior Champion Female.....	Rosette
62914	Reserve Senior Champion Female.....	Rosette
62915	Grand Champion Female	Rosette
62916	Reserve Grand Champion Female	Rosette

Section 6 - JERSEY

63001	Junior heifer	
63002	Intermediate heifer calf	
63003	Senior heifer calf	

- 63004 Summer yearling heifer
- 63005 Junior yearling heifer
- 63006 Intermediate yearling heifer
- 63007 Senior yearling heifer
- 63008 Junior Champion Female..... Rosette
- 63009 Reserve Junior Champion Female Rosette
- 63010 2 yr. cow
- 63011 3 yr. cow
- 63012 4 yr. cow and over
- 63013 Senior Champion Female..... Rosette
- 63014 Reserve Senior Champion Female..... Rosette
- 63015 Grand Champion Female Rosette
- 63016 Reserve Grand Champion Female Rosette

Sub-Division E - DAIRY GOATS

Premiums offered\$895.00

Premiums will be pro-rated according to participation and pay up to six places

Section 1 – ALL OTHER BREEDS

- 63301 Kid under 5 months.....
- 63302 Kid 5 months and under 1 year.....
- 63303 Yearling 1 year and under 2 years not in milk...
- 63304 Junior Champion..... Rosette
- 63305 Reserve Junior Champion Rosette
- 63306 Milking yearling, 1 year and under 2.....
- 63307 Milking Doe, 2 years and under 4.....
- 63308 Milking Doe, 4 years and older
- 63309 Senior Champion..... Rosette
- 63310 Reserve Senior Champion..... Rosette
- 63311 Breed Champion..... Rosette
- 63312 Reserve Breed Champion Rosette

Section 2 - TOGGENBURG

- 63401 Kid under 5 months
- 63402 Kid 5 months and under 1 year
- 63403 Yearling 1 year and under 2 years not in mi lk...
- 63404 Junior Champion Rosette
- 63405 Reserve Junior Champion..... Rosette
- 63406 Milking yearling, 1 year and under 2.....

63407 Milking Doe, 2 years and under 4.....	
63408 Milking Doe, 4 years and older	
63409 Senior Champion.....	Rosette
63410 Reserve Senior Champion	Rosette
63411 Breed Champion.....	Rosette
63412 Reserve Breed Champion	Rosette

Section 3 - LaMANCHA

63501 Kid under 5 months	
63502 Kid 5 months and under 1 year	
63503 Yearling 1 year and under 2 years not in mi lk...	
63504 Junior Champion	Rosette
63505 Reserve Junior Champion	Rosette
63506 Milking yearling, 1 year and under 2.....	
63507 Milking Doe, 2 years and under 4.....	
63508 Milking Doe, 4 years and older	
63509 Senior Champion.....	Rosette
63510 Reserve Senior Champion	Rosette
63511 Breed Champion.....	Rosette
63512 Reserve Breed Champion	Rosette

Section 4 - ALPINES

63601 Kid under 5 months	
63602 Kid 5 months and under 1 year	
63603 Yearling 1 year and under 2 years not in mi lk...	
63604 Junior Champion	Rosette
63605 Reserve Junior Champion	Rosette
63606 Milking yearling, 1 year and under 2.....	
63607 Milking Doe, 2 years and under 4.....	
63608 Milking Doe, 4 years and older	
63609 Senior Champion.....	Rosette
63610 Reserve Senior Champion	Rosette
63611 Breed Champion.....	Rosette
63612 Reserve Breed Champion	Rosette

Section 10 - PYGMY GOATS

Premiums offered\$378.00

Premiums will be pro-rated according to participation and pay up to six places

64001 Baby Doe Kid, under 5 months.....
64002 Junior Doe Kid, 5 months to under 9 months
64003 Senior Doe Kid, 9 months to 17 months.....
64004 Senior Doe Kid, 18 months to 24 months.....
64005 Junior Champion Rosette
64006 Reserve Junior Champion Rosette

THESE CLASSES MUST HAVE FRESHENED

64007 Freshened Doe, Under 24 months
64008 Two Year Old Doe, 24 months to under 36 months.....
64009 Three Year Old Doe, 36 months to under 48 months
64010 Four Year Old and Over, 48 months and over
64011 Senior Champion Doe Rosette
64012 Reserve Senior Champion Doe..... Rosette
64013 Grand Champion Doe..... Rosette
64014 Reserve Grand Champion Doe Rosette
64015 Wether under 12 months
64016 Wether 12 months to 24 months
64017 Wether 3 years and over
64018 Grand Champion Wether..... Rosette
64019 Reserve Grand Champion Wether Rosette

Section 14 – Full Blood Boer Goat Must be registered in exhibitor's name

Premiums offered 246.00

Premiums will be pro-rated according to participation and pay up to six places.

66077 Doe 0 – under 3 months
66078 Doe 3 – under 6 months
66079 Doe 6 – under 9 months
66080 Doe 9 - under 12 months.....
66081 Junior Champion Doe Rosette
66082 Reserve Junior Champion Doe..... Rosette
66083 Doe 12 – under 16 months
66084 Doe 16 – under 20 months

- 66085 Doe 20 – under 24 months
- 66086 Champion Yearling Doe
- 66087 Reserve Champion Yearling Doe.....
- 66088 Doe 24 - under 36 months.....
- 66089 Doe 36 months and over
- 66090 Senior Champion..... Rosette
- 66091 Reserve Senior Champion..... Rosette
- 66092 Grand Champion Doe.....
- 66093 Reserve Grand Champion Doe

Section 16 – Boer Goat Bucks

- 66109 Buck 0 – under 3 months.....
- 66110 Buck 3 – under 9 months.....
- 66111 Champion Buck
- 66112 Reserve Champion Buck.....

Sub-Division F - SHEEP

Section F-1 - WETHERS

Sub-Section 1 - ON-FOOT WETHER CLASS

Premiums offered\$945.00

Premiums will be pro-rated according to participation and pay up to six places

Wethers will be shown by breeds. There must be a minimum of 10 wethers of a breed to establish a class.

- | | |
|------------------|------------------------|
| 64101 Hampshire | 64451 Southdown |
| 64151 Suffolk | 64501 Black White Face |
| 64201 Shropshire | 64551 Oxford |
| 64251 Dorset | 64601 All Other Breeds |
| 64301 Corriedale | 64801 Premiere Wethers |
| 64351 Montadale | |
| 64401 Columbia | |

SUB-SECTION 2 - GRAND CHAMPION WETHER

- 64750 Grand Champion Wether..... Governor’s Trophy and Rosette
- 64751 Reserve Grand Champion Wether Director’s Trophy and Rosette

SUB-SECTION 3 - ILLINI JUNIOR LAMB PREMIERE

Premiums offered\$470.00

Every Land of Lincoln Animal showing in the Carcass Class must have a Land of Lincoln Certificate of Eligibility found in the back of the Premium Book.

64820 Junior Lamb Premiere - **Premiums will be pro-rated according to participation and pay out up to 15 places**

64821 Champion Junior Lamb Premiere..... Rosette

64822 Reserve Champion Junior Lamb Premiere Rosette

Sub-Division F - SHEEP

Section F-2 - BREEDING SHEEP

Premiums offered\$6,215.00

Premiums will be pro-rated according to participation and pay up to six places

Sub-Section 1 - SUFFOLK

64901 Yearling ewe

64902 Ewe lamb, lambled between Sept. 1 and Dec. 31

64903 Ewe lamb, lambled between Jan. 1 and Feb. 15

64904 Ewe lamb, lambled Feb. 16 and after.....

64905 Ram lamb, lambled between Sept. 1 and Dec. 31

64906 Ram lamb, lambled between Jan. 1 and Feb. 15

64907 Ram lamb, lambled Feb. 16 and after

64908 Champion Ram Lamb..... Rosette

64909 Reserve Champion Ram Lamb Rosette

64910 Champion Ewe Rosette

64911 Reserve Champion Ewe..... Rosette

Sub-Section 2 - HAMPSHIRE

65001 Yearling Ewe, lambled Sept. 1, 2010 through August 31, 2011

65002 Slick-Sheared Ewe lamb, after Jan. 1, 2012.....

65003 Ewe lamb, lambled between Jan 1, 2012 through Feb. 15, 2012

65004 Ewe lamb, lambled on or after Feb. 16, 2012....

65005 Ram lamb, lambled on or after Jan. 1 through Feb. 15, 2012

65006 Ram lamb, lambled Feb. 16 and after

65007 Champion Ram Lamb..... Rosette

- 65008 Reserve Champion Ram Lamb Rosette
- 65009 Champion Ewe Rosette
- 65010 Reserve Champion Ewe Rosette

Sub-Section 3 - SHROPSHIRE

- 65101 Yearling ewe
- 65102 Ewe lamb, lambled between Sept. 1 and Dec. 31
- 65103 Ewe lamb, lambled between Jan. 1 and Feb. 15
- 65104 Ewe lamb, lambled Feb. 16 and after.....
- 65105 Ram lamb, lambled between Sept. 1 and Dec. 31
- 65106 Ram lamb, lambled on or after Jan. 1
- 65107 Champion Ram Lamb..... Rosette
- 65108 Reserve Champion Ram Lamb Rosette
- 65109 Champion Ewe Rosette
- 65110 Reserve Champion Ewe..... Rosette

Sub-Section 4 - DORSET

- 65201 Yearling ewe
- 65202 Fall Sr. ewe lamb, lambled between Sept. 1 and Nov. 30
- 65203 Winter Sr. ewe lamb, lambled Dec. 1 to Jan. 16
- 65204 Spring ewe lamb, lambled on or after Jan. 16...
- 65205 Ram lamb, lambled between Sept. 1 and Dec. 31
- 65206 Ram lamb, lambled on or after Jan. 1
- 65207 Champion Ram Lamb..... Rosette
- 65208 Reserve Champion Ram Lamb Rosette
- 65209 Champion Ewe Rosette
- 65210 Reserve Champion Ewe..... Rosette

Sub-Section 5 - CORRIEDALE

- 65301 Yearling ewe.....
- 65302 Ewe lamb, lambled between Sept. 1 and Dec. 31
- 65303 Ewe lamb, lambled between Jan. 1 and Feb. 15
- 65304 Ewe lamb, lambled Feb. 16 and after.....
- 65305 Ram lamb, lambled between Sept. 1 and Dec. 31
- 65306 Ram lamb, lambled on or after Jan. 1
- 65307 Champion Ram Lamb..... Rosette
- 65308 Reserve Champion Ram Lamb Rosette
- 65309 Champion Ewe Rosette
- 65310 Reserve Champion Ewe..... Rosette

Sub-Section 6 - MONTADALE

- 65401 Yearling ewe
- 65402 Ewe lamb, lambed between Sept. 1 and Dec. 31
- 65403 Ewe lamb, lambed between Jan. 1 and Feb. 15
- 65404 Ewe lamb, lambed Feb. 16 and after.....
- 65405 Ram lamb, lambed between Sept. 1 and Dec. 31
- 65406 Ram lamb, lambed on or after Jan. 1
- 65407 Champion Ram Lamb..... Rosette
- 65408 Reserve Champion Ram Lamb
- 65409 Champion Ewe
- 65410 Reserve Champion Ewe..... Rosette

Sub-Section 7 - SOUTHDOWN

The American Southdown Sheep Association and the Illinois Southdown Sheep Association require that all Southdowns must be SLICK SHORN within five days of the show. Wool may be left below the knees and hocks, also below the eyes around the muzzle.

- 65501 Yearling ewe
- 65502 Ewe lamb, lambed between Sept. 1 and Dec. 31
- 65503 Ewe lamb, lambed between Jan. 1 and Feb. 15
- 65504 Ewe lamb, lambed Feb. 16 and after.....
- 65505 Ram lamb, lambed between Sept. 1 and Dec. 31
- 65506 Ram lamb, lambed on or after Jan. 1
- 65507 Champion Ram Lamb..... Rosette
- 65508 Reserve Champion Ram Lamb
- 65509 Champion Ewe
- 65510 Reserve Champion Ewe..... Rosette

Sub-Section 8 - CHEVIOT

- 65601 Yearling ewe
- 65602 Ewe lamb, lambed between Sept. 1 and Dec. 31
- 65603 Ewe lamb, lambed between Jan. 1 and Feb. 15
- 65604 Ewe lamb, lambed Feb. 16 and after.....
- 65605 Ram lamb, lambed between Sept. 1 and Dec. 31
- 65606 Ram lamb, lambed on or after Jan. 1
- 65607 Champion Ram Lamb..... Rosette
- 65608 Reserve Champion Ram Lamb
- 65609 Champion Ewe
- 65610 Reserve Champion Ewe..... Rosette

Sub-Section 9 - OXFORD

65701	Yearling Ewe.....	
65702	Ewe lamb, lambled between Sept. 1 and Dec. 31	
65703	Ewe lamb, lambled between Jan. 1 and Feb. 15	
65704	Ewe lamb, lambled Feb. 16 and after.....	
65705	Ram lamb, lambled between Sept. 1 and Dec. 31	
65706	Ram lamb, lambled on or after Jan. 1	
65707	Champion Ram Lamb.....	Rosette
65708	Reserve Champion Ram Lamb	Rosette
65709	Champion Ewe	Rosette
65710	Reserve Champion Ewe.....	Rosette

Sub-Section 10 - COLUMBIA

65751	Yearling Ewe.....	
65752	Ewe lamb, lambled between Sept. 1 and Dec. 31	
65753	Ewe lamb, lambled between Jan. 1 and Feb. 15	
65754	Ewe lamb, lambled Feb. 16 and after.....	
65755	Ram lamb, lambled between Sept. 1 and Dec. 31	
65756	Ram lamb, lambled on or after Jan. 1	
65757	Champion Ram Lamb.....	Rosette
65758	Reserve Champion Ram Lamb	Rosette
65759	Champion Ewe	Rosette
65760	Reserve Champion Ewe.....	Rosette

Sub-Section 11 - ALL OTHER BREEDS

65851	Yearling Ewe.....	
65852	Ewe lamb, lambled between Sept. 1 and Dec. 31	
65853	Ewe lamb, lambled between Jan. 1 and Feb. 15	
65854	Ewe lamb, lambled between Feb. 16 and after . .	
65855	Ram lamb, lambled between Sept. 1 and Dec. 31	
65856	Ram lamb, lambled on or after Jan. 1	
65857	Champion Ram Lamb.....	Rosette
65858	Reserve Champion Ram Lamb	Rosette
65859	Champion Ewe Lamb	Rosette
65860	Reserve Champion Ewe Lamb.....	Rosette

Sub-Division G - SWINE

Section G-1 - BREEDING

Premiums offered\$6,273.00

Premiums will be pro-rated according to participation and pay up to six places

Sub-Section 1 - ALL OTHER BREEDS

- 66401
- 66402
- 66403 Champion Gilt..... Rosette
- 66404 Reserve Champion Gilt..... Rosette

Sub-Section 2 - BERKSHIRE

Pedigrees must have stress negative status printed on the pedigree. All hogs must have a minimum of 6 quality teats on each side to be eligible to show.

- 66501
- 66502
- 66503
- 66504
- 66505 Champion Gilt..... Rosette
- 66506 Reserve Champion Gilt..... Rosette

Sub-Section 3 - CHESTER WHITE

- 66551
- 66552
- 66553
- 66554
- 66555 Champion Gilt..... Rosette
- 66556 Reserve Champion Gilt..... Rosette

Sub-Section 4 - DUROC

- 66601
- 66602
- 66603
- 66604
- 66605
- 66606 Champion Gilt..... Rosette
- 66607 Reserve Champion Gilt..... Rosette

Sub-Section 5 - HAMPSHIRE

- 66701
- 66702
- 66703
- 66704
- 66705 Champion Gilt..... Rosette
- 66706 Reserve Champion Gilt..... Rosette

Sub-Section 6 - POLAND CHINA

- 66801
- 66802
- 66803
- 66804
- 66805 Champion Gilt..... Rosette
- 66806 Reserve Champion Gilt..... Rosette

Sub-Section 7 - SPOTTED HOGS

- 66901
- 66902
- 66903
- 66904
- 66905 Champion Gilt..... Rosette
- 66906 Reserve Champion Gilt..... Rosette

Sub-Section 8 - YORKSHIRE

- 67001
- 67002
- 67003
- 67004
- 67005
- 67006
- 67007 Champion Gilt..... Rosette
- 67008 Reserve Champion Gilt..... Rosette

Sub-Section 9 - LANDRACE

- 67100
- 67101
- 67102

67103 Champion Gilt..... Rosette
67104 Reserve Champion GiltRosette

Section G-2 - BARROW

Premiums offered\$3,540.00

Premiums will be pro-rated according to participation and pay up to six places

Sub-Section 1 - ALL OTHER BREEDS

67301 Single barrow.....
67302 Champion Barrow..... Rosette
67303 Reserve Champion Barrow..... Rosette

Sub-Section 2 - BERKSHIRE

Pedigrees must have stress negative status printed on the pedigree

67351 Single lightweight barrow.....
67352 Single heavyweight barrow.....
67353 Champion Barrow..... Rosette
67354 Reserve Champion Barrow..... Rosette

Sub-Section 3 - CHESTER WHITE

67364 Single lightweight barrow.....
67365 Single heavyweight barrow.....
67366 Champion Barrow..... Rosette
67367 Reserve Champion Barrow..... Rosette

Sub-Section 4 - DUROC

67401 Single lightweight barrow.....
67402 Single medium light barrow
67403 Single medium heavy barrow
67404 Single heavyweight barrow.....
67405 Champion Barrow..... Rosette
67406 Reserve Champion Barrow..... Rosette

Sub-Section 5 - HAMPSHIRE

67451 Single lightweight barrow.....
67452 Single medium-light barrow.....

- 67453 Single medium-heavy barrow.....
- 67454 Single heavyweight barrow.....
- 67455 Champion Barrow..... Rosette
- 67456 Reserve Champion Barrow..... Rosette

Sub-Section 6 - POLAND CHINA

- 67501 Single lightweight barrow.....
- 67502 Single heavyweight barrow.....
- 67503 Champion Barrow..... Rosette
- 67504 Reserve Champion Barrow..... Rosette

Sub-Section 7 - SPOTTED HOGS

- 67551 Single lightweight barrow.....
- 67552 Single heavyweight barrow.....
- 67553 Champion Barrow..... Rosette
- 67554 Reserve Champion Barrow..... Rosette

Sub-Section 8 - YORKSHIRE

- 67601 Single lightweight barrow.....
- 67602 Single middleweight barrow.....
- 67603 Single heavyweight barrow.....
- 67604
- 67605
- 67606 Champion Barrow..... Rosette
- 67607 Reserve Champion Barrow..... Rosette

Sub-Section 9 – LANDRACE

- 67700 Single lightweight barrow.....
- 67701 Single heavyweight barrow.....
- 67702 Champion Barrow.....
- 67703 Reserve Champion Barrow.....

Sub-Section 10 - PREMIERE BARROWS WEIGHING 276 LBS. AND OVER

- 67801 Lightweight Barrows
- 67802 Medium Weight A Barrows.....
- 67803 Medium Weight B Barrows
- 67804 Heavy Weight Barrows
- 67805 Champion Barrow..... Rosette
- 67806 Reserve Champion Barrow..... Rosette

Sub-Section 11 - GRAND CHAMPION BARROW CLASS

- 67851 Junior Grand Champion Barrow Governor's Trophy
- 67852 Junior Reserve Grand Champion Barrow..... Director's Trophy

Sub-Section 14 - PORK PREMIERE CONTEST

Premiums offered\$1,190.00

- 67951 Junior Pork PremierePremiums will be pro-rated according to participation and pay out up to 15 places

Sub-Division R - HORSES

All horses or ponies must be shown in the Open Class to be shown in the Land of Lincoln. Leased horses or ponies **ARE** allowed to show in Land of Lincoln classes.

"Only animals which are Illinois bred, born, owned and exhibited by Illinois 4-H and FFA members shall be eligible to participate in classes 69301, 69302, 69401, 69601, 69602, 69607, and 69500. Please refer to the complete Land of Lincoln rules in the Junior Department Premium Book.

Total Premiums offered.....\$710.00

SADDLE SEAT DIVISION I

Premiums offered\$180.00

1st 2nd 3rd 4th

- 69301 Conformation - Morgans, Saddlebreds Paso Finos and Tennessee Walking Horses

Any age-from classes 49301. One tailer per exhibitor permitted29 26 24 11

- 69302 Conformation - Registered Arabians any age from class 4930229 26 24 11

WESTERN PONY DIVISION II

Premiums offered\$100.00

- 69401 Conformation - Purebred Land of Lincoln Bred Ponies. Any age - from class 49401.....29 26 24 21

WESTERN HORSE DIVISION III

Premiums offered\$330.00

69601 Conformation - Quarter Horse, Paint or Appaloosa. Yearling Fillies or Geldings.

From class 4960129 26 24 21 10

69602 Conformation - Quarter Horse, Paint or Appaloosa. Two and Three-year old Mares.

From class 4960229 26 24 21 10

69607 Conformation - Quarter Horse, Paint or Appaloosa. Two and Three-year old Geldings

From class 4960729 26 24 21 10

PERFORMANCE DIVISION IV

Premiums offered\$100.00

69509 Purebred Western Pleasure or English Pleasure - Two and three year old Mares and Geldings. Horse or Ponies. Snaffle bits and bosals only. Two hands on reins permissible.

From class 4950929 26 24 21